

PLAT OF SURVEY

FOR:
WILLIAM J. JAMISON
AND JEANNE O. JAMISON

SITUATED IN THE CITY OF PAINESVILLE, COUNTY OF LAKE, AND STATE OF OHIO, AND BEING PART OF LOT NO. 60, TRACT NO. 4.

CHATFIELD DRIVE (40')

NORTH IS BASED UPON AN ASSUMED MERIDIAN AND IS TO BE USED FOR REFERENCE ONLY.

I, THE UNDERSIGNED, DO HEREBY CERTIFY THAT I HAVE SURVEYED THE PREMISES AND HAVE PREPARED THIS PLAT IN ACCORDANCE WITH THE PROVISIONS OF CHAPTER 4733-37 OF THE OHIO ADMINISTRATIVE CODE. DIMENSIONS SHOWN HEREON ARE EXPRESSED IN FEET AND DECIMAL PARTS THEREOF.

John R. Alban
JOHN R. ALBAN P.S. 7651 3/21/10



GRAPHIC SCALE

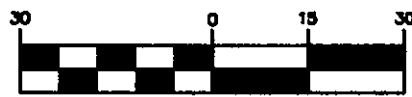

(IN FEET)
1 inch = 30 ft.

Prepared by:
ALBAN SURVEYING CO.
38052 Euclid Avenue, Suite 200
Willoughby, OH 44094
Phone: 440-946-0752

NORFOLK & WESTERN R.R.

PPN 15D-999-0-00-300-A

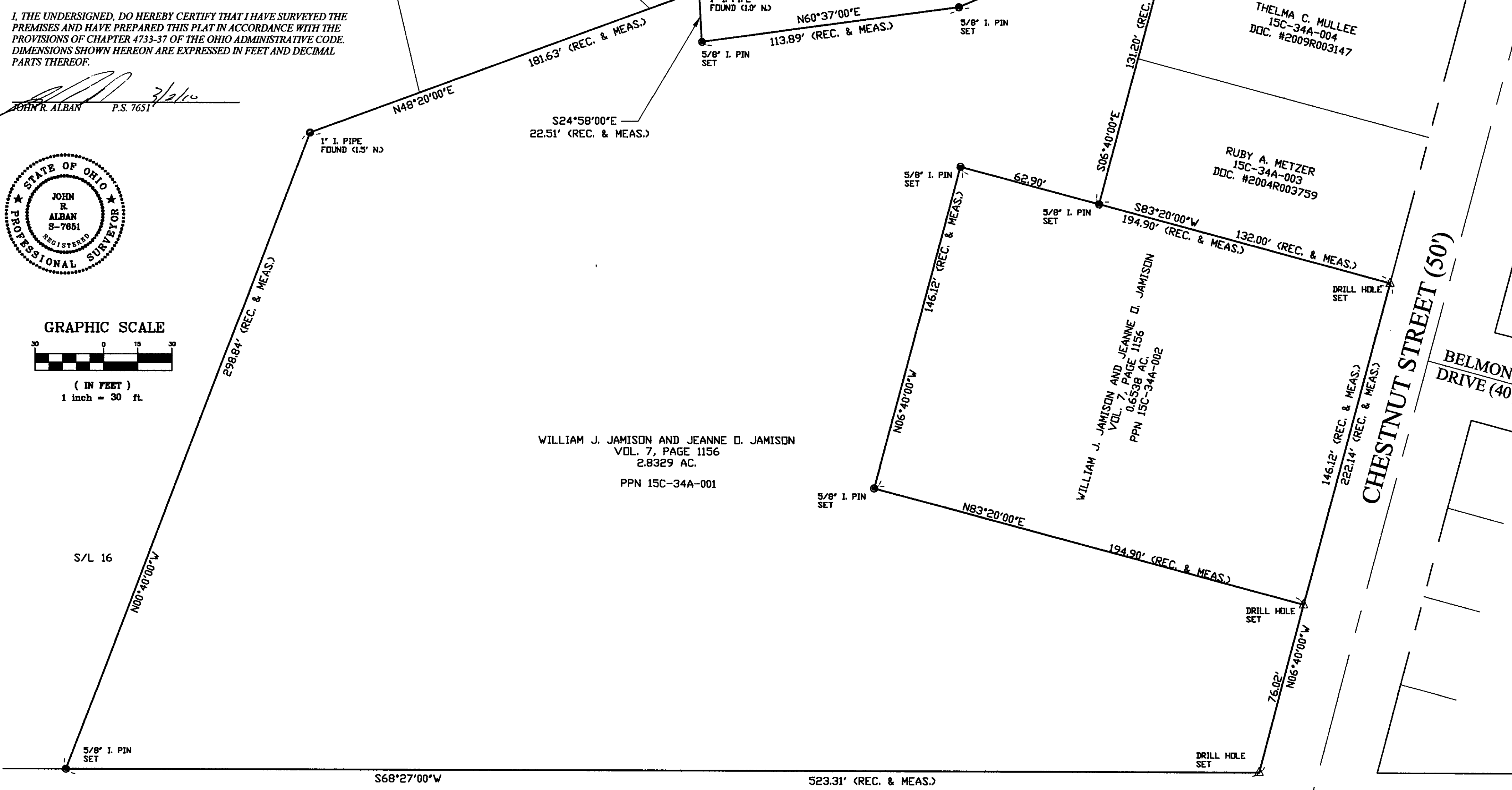
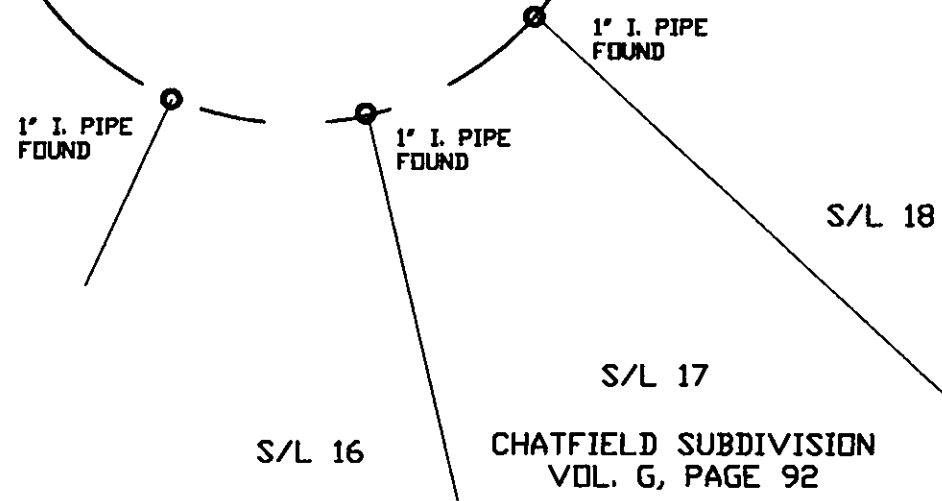

WILLIAM J. JAMISON AND JEANNE D. JAMISON
VOL. 7, PAGE 1156
2.8329 AC.
PPN 15C-34A-001

ALBERT J. ROSSO
VOL. 711, PG. 301
15C-34A-006

CATHERINE HOUGHKERK
15C-34A-005
DOC. #1999R000916

THELMA C. MULLEE
15C-34A-004
DOC. #2009R003147

RUBY A. METZER
15C-34A-003
DOC. #2004R003759

WILLIAM J. JAMISON AND JEANNE D. JAMISON
VOL. 7, PAGE 1156
0.6538 AC.
PPN 15C-34A-002