

KING STREET (60')

PLAT OF SURVEY

FOR PROPERTY OWNED BY:

SECRETARY OF HOUSING AND URBAN DEVELOPMENT

SITUATED IN THE CITY OF PAINESVILLE, COUNTY OF LAKE AND STATE OF OHIO
AND KNOWN AS BEING PARTS OF LOT 41 AND 42 IN THE MARTHA S. CURTIS SURVEY
RECORDED IN VOLUME A OF MAPS, PAGE 38 OF LAKE COUNTY RECORDS.

SURVEYED IN OCTOBER OF 2011.

STEVE T. BEAHON
PPN 15C-013-0-00-008
DOC. #2006R017698

S 88°12'00" E

99.00' (REC. & MEAS.)

SEC. OF HOUSING AND URBAN DEV.
#369 MILDRED STREET
DOC. #2011R016915
0.211 ACRES

PPN 15C-013-0-00-013

PPN 15C-013-0-00-014

S 88°10'00" E
6.00' (REC. & MEAS.)

N 88°10'00" W
105.00' (REC. & MEAS.)

MARION L. BATES
PPN 15C-013-0-00-015
DOC. #1997R029844

SORE ENTERPRISE LLC
PPN 15C-013-0-00-007
DOC. #2011R019627

IGNACIO E. RAZI
PPN 15C-013-0-00-006
DOC. #1996R037555

JAMES M. BEAHON
PPN 15C-013-0-00-005
C.R. VOL. 60, PAGE 69

I, THE UNDERSIGNED DO HEREBY CERTIFY THAT I HAVE SURVEYED THE
PREMISES AND HAVE PREPARED THIS PLAT IN ACCORDANCE WITH THE
PROVISIONS OF CHAPTER 4733-37 OF THE OHIO ADMINISTRATIVE CODE.
DIMENSIONS SHOWN HEREON ARE EXPRESSED IN FEET AND DECIMAL
PARTS THEREOF.

JOHN R. ALBAN P.S. 7651

10/27/11

MILDRED STREET (50')

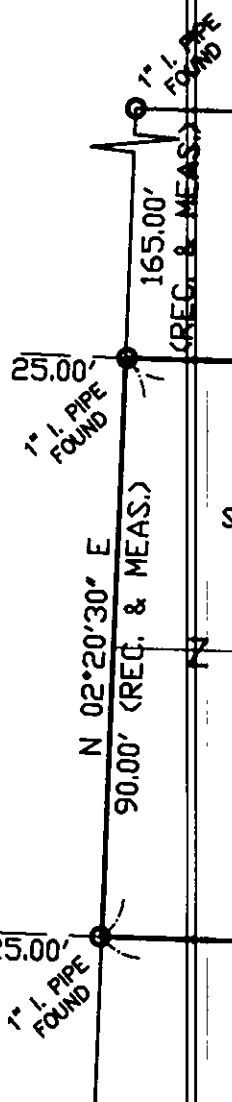

NORTH IS BASED UPON AN ASSUMED
MERIDIAN AND SHOULD BE USED FOR
REFERENCE ONLY.

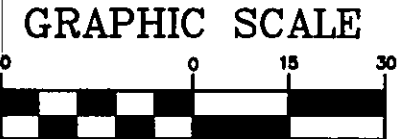

(IN FEET)
1 inch = 30 ft.

PREPARED BY:
ALBAN SURVEYING CO.
Professional Land Surveyors
38052 Euclid Avenue, Suite 200
Willoughby, OH 44094
Phone: 440-946-0752

