

LEGEND

- R/W RIGHT OF WAY
- └ LOT LINE
- ┌ PROPERTY LINE
- F&U FOUND & USED
- EX. MONUMENT FOUND (AS NOTED)
- () RECORD BEARINGS & DISTANCES
- T.P.O.B. TRUE PLACE OF BEGINNING

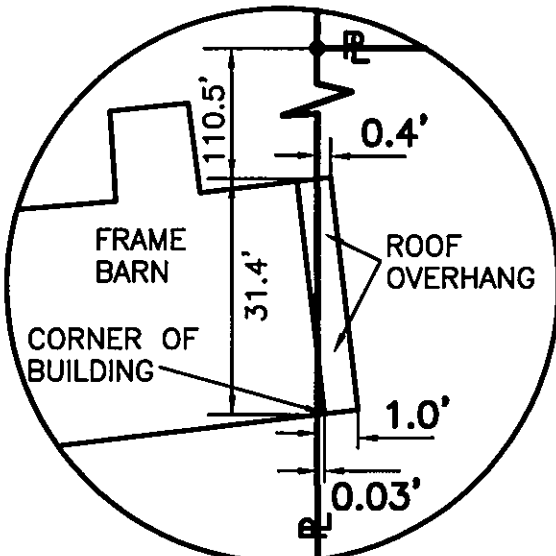

DETAIL "A"
NOT TO SCALE

BASIS OF BEARINGS

ASSUMED NORTH; BEARINGS ARE FOR ANGULAR PURPOSES ONLY

DATA USED

TAX MAP - PAINESVILLE CITY SHEET 3
 DEEDS - 2006R022061; 1999R042585;
 2003R044330
 SURVEYS - SURVEY FOR LIMA BY JONES,
 7/12/2006
 PLAT - KERR, COLE, CARRELL & MOODY
 ADDITION, P.B. A, PG. 93

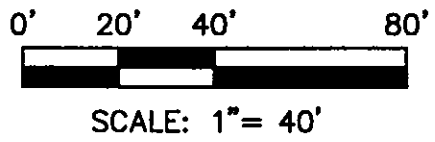
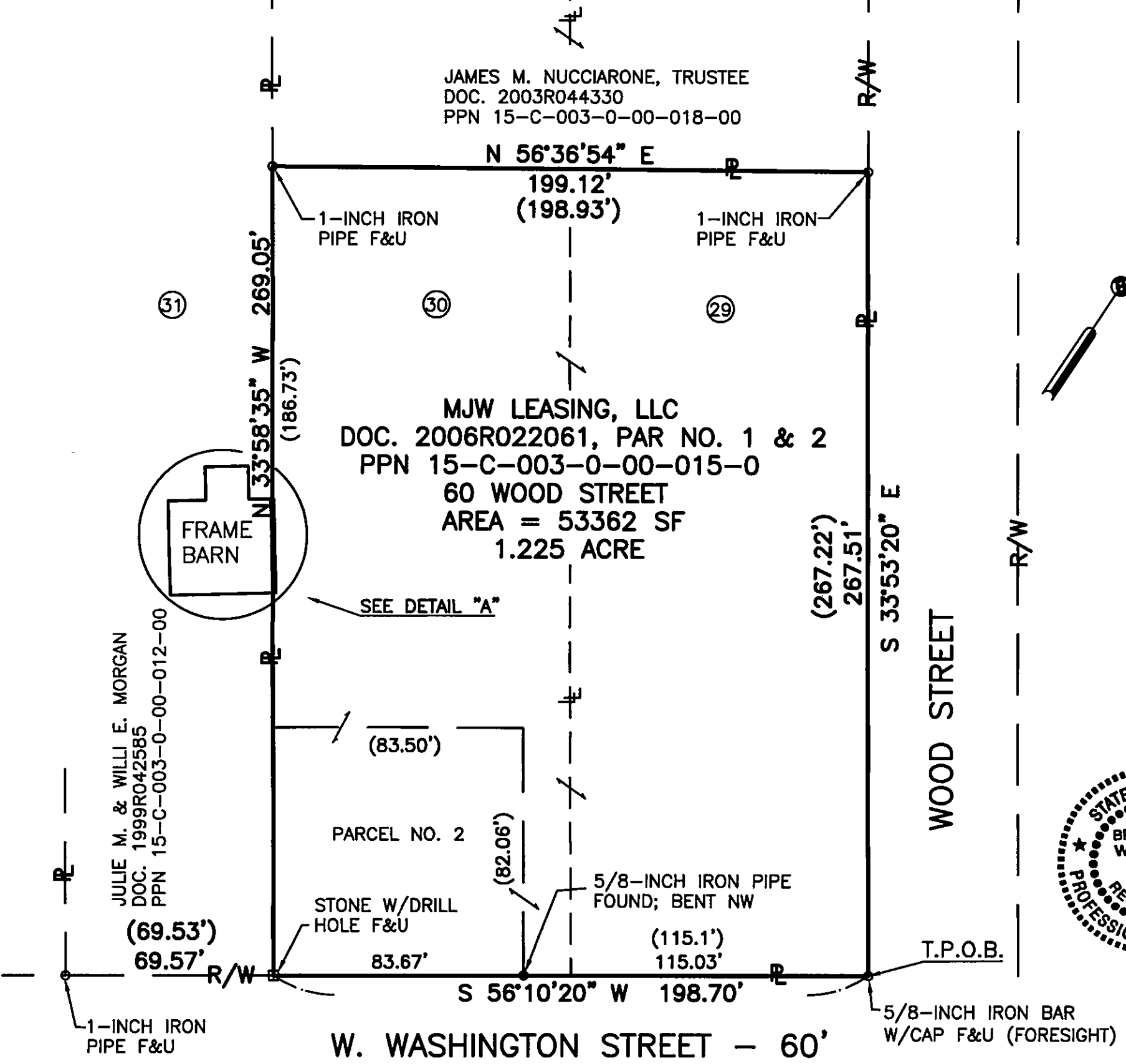

HAMMONTREE & ASSOCIATES, LIMITED

Brent M. Winslow
 Brent M. Winslow, P.S. #7281
 Date 12/27/10

HAMMONTREE & ASSOCIATES, LTD.
 ENGINEERS, PLANNERS, SURVEYORS
 CANTON - AUSTIN - PITTSBURGH
 8533 STONEHILL ROAD NORTH CANTON, OHIO 44720
 CANTON (330)468-8817 AUSTIN (330)833-7274
 TOLL FREE: 1-800-394-8817 FAX: (330)468-0146

FLD NO.	REV.	DATE	BY	CHK.	DATE
1	1	12/27/2010	BMW	BMW	

BOUNDARY SURVEY - HOMESTEAD II
 MJW LEASING - HOMESTEAD II
 LOCATED IN THE CITY OF PAINESVILLE, LAKE
 COUNTY, OHIO, AND KNOWN AS BEING
 PART OF LOTS 29 AND 30 OF THE
 KERR, COLE, CARRELL & MOODY ADDITION

