

Boundary Survey

BANK ONE OF NORTHEASTERN OHIO
 1.890 ACRES, CITY OF PAINSEVILLE, LAKE COUNTY, OHIO
 ALL OF LOT 18 AND PART OF LOTS 17 & 19
 OF ADDITION TO VILLAGE OF CHAMPION, NOW CITY OF PAINESVILLE

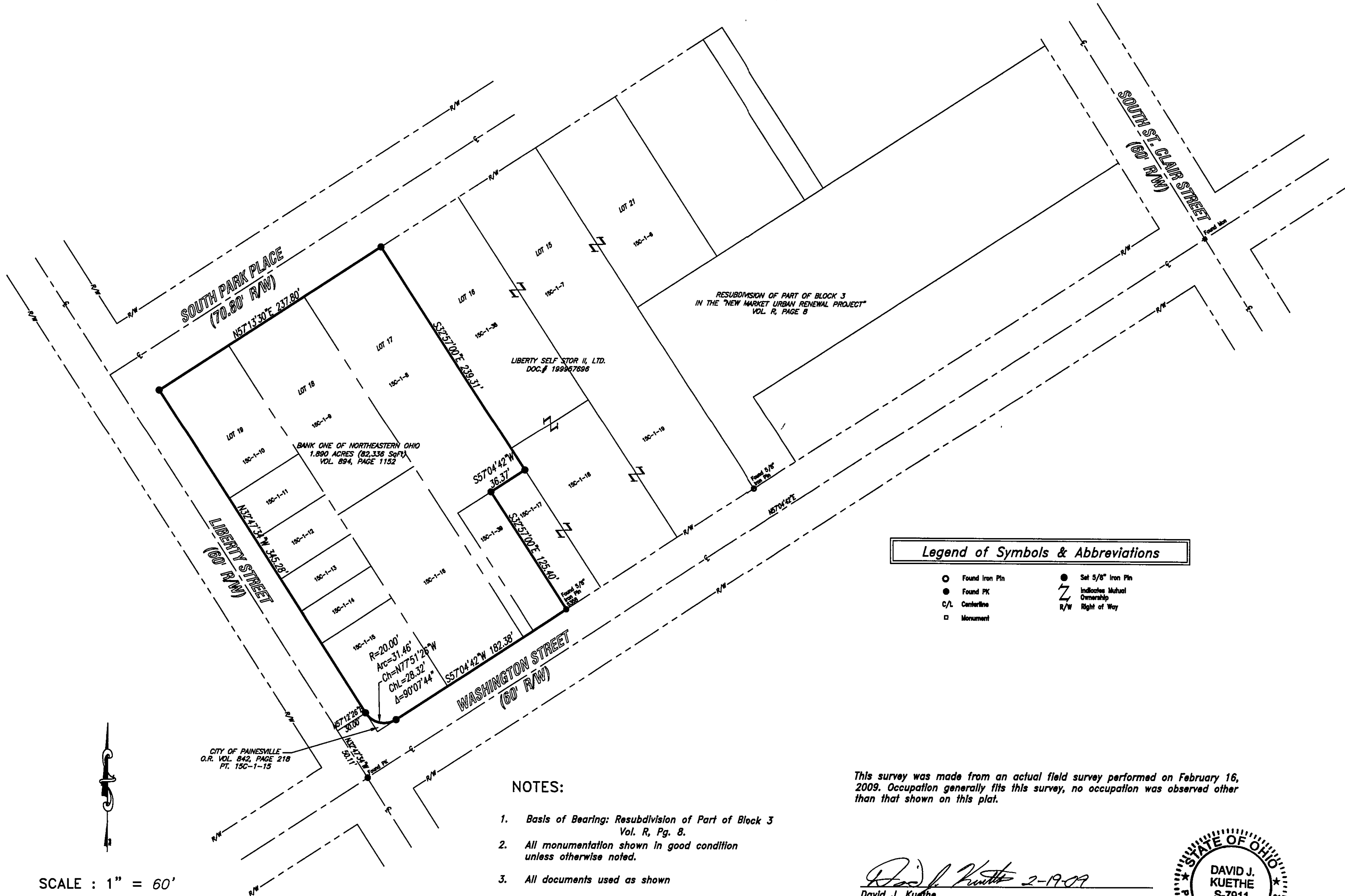

Legend of Symbols & Abbreviations

- Found Iron Pin
- Found PK
- C/L Centerline
- Monument
- Set 5/8" Iron Pin
- ⚡ Indicates Mutual Ownership
- R/W Right of Way

- NOTES:**
1. Basis of Bearing: Resubdivision of Part of Block 3 Vol. R, Pg. 8.
 2. All monumentation shown in good condition unless otherwise noted.
 3. All documents used as shown
 4. Prior Deed References: Vol. 894, Pg. 1152 Vol 842, Pg. 218 and Plat Vol. A, Pg. 93

This survey was made from an actual field survey performed on February 16, 2009. Occupation generally fits this survey, no occupation was observed other than that shown on this plat.

David J. Kuethe 2-19-09
 David J. Kuethe
 Registered Surveyor No. 7911
 State of Ohio

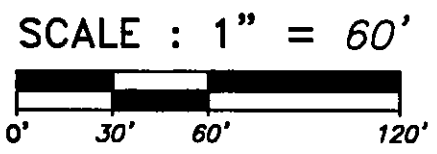

Bock & Clark's National Surveyors Network
 National Coordinators of ALTA/ACSM Land Title Surveys
 7370 Kingsgate Way, Suite H, West Chester, Ohio 45069
 Phone: (800) Survey2, Fax: (800) 227-9973 www.bock-clark.com

