

LINE	BEARING	DISTANCE
L1	S 56°26'29" E	51.42'
L2	N 42°26'45" W	151.91'
L3	N 41°35'33" E	10.00'
L4	S 35°35'52" W	5.00'
L5	S 33°33'31" W	5.00'
L6	S 56°26'29" E	24.49'
L7	S 33°33'31" W	5.00'
L8	S 56°26'29" E	45.00'
L9	S 33°33'31" W	15.00'
L10	S 56°26'29" E	30.00'
L11	S 33°33'31" W	20.00'
L12	S 56°26'29" E	112.41'
L13	S 07°23'55" E	68.07'

CURVE	LENGTH	RADIUS	TANGENT	CHORD	BEARING	DELTA
C3	929.06	1910.00	473.11	919.93	N71°47'43"E	27°52'11"
C4	554.49	593.47	299.35	534.54	S16°25'05"E	53°31'57"
C5	491.34	716.78	255.76	481.77	S36°48'15"E	39°16'30"
C6	165.85	716.78	83.30	165.48	N49°48'47"W	13°15'26"
C7	908.81	716.20	527.11	849.05	S83°18'49"E	72°42'16"
C8	317.14	1565.90	159.11	316.60	S62°31'36"W	11°36'14"
C9	272.15	1960.00	136.29	271.93	N61°50'17"E	07°57'20"
C10	681.23	1960.00	344.09	677.81	N75°46'23"E	19°54'51"
C11	385.73	716.78	197.66	381.09	N32°35'00"W	30°50'00"
C12	188.08	716.78	94.59	187.55	N24°41'02"W	15°02'04"
C13	70.81	676.78	35.44	70.78	N51°24'18"W	05°59'41"
C14	23.40	671.78	11.70	23.40	N55°24'01"W	01°59'46"
C15	260.92	716.78	131.92	259.48	S42°25'28"E	20°51'23"

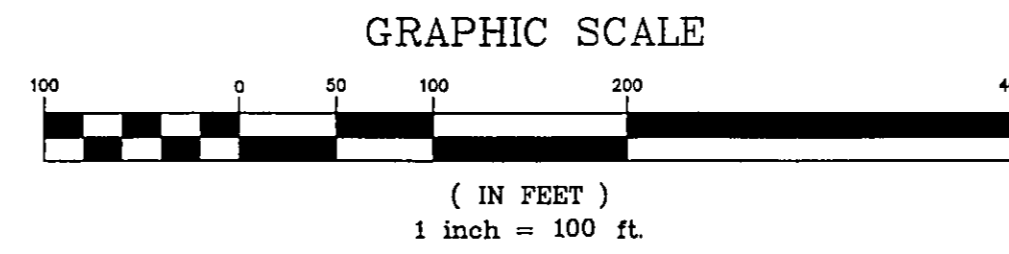

NOTE: ALL IRON PINS SET ARE 5/8" X 30" AND CAPPED BABCOCK, JONES & ASSOC.

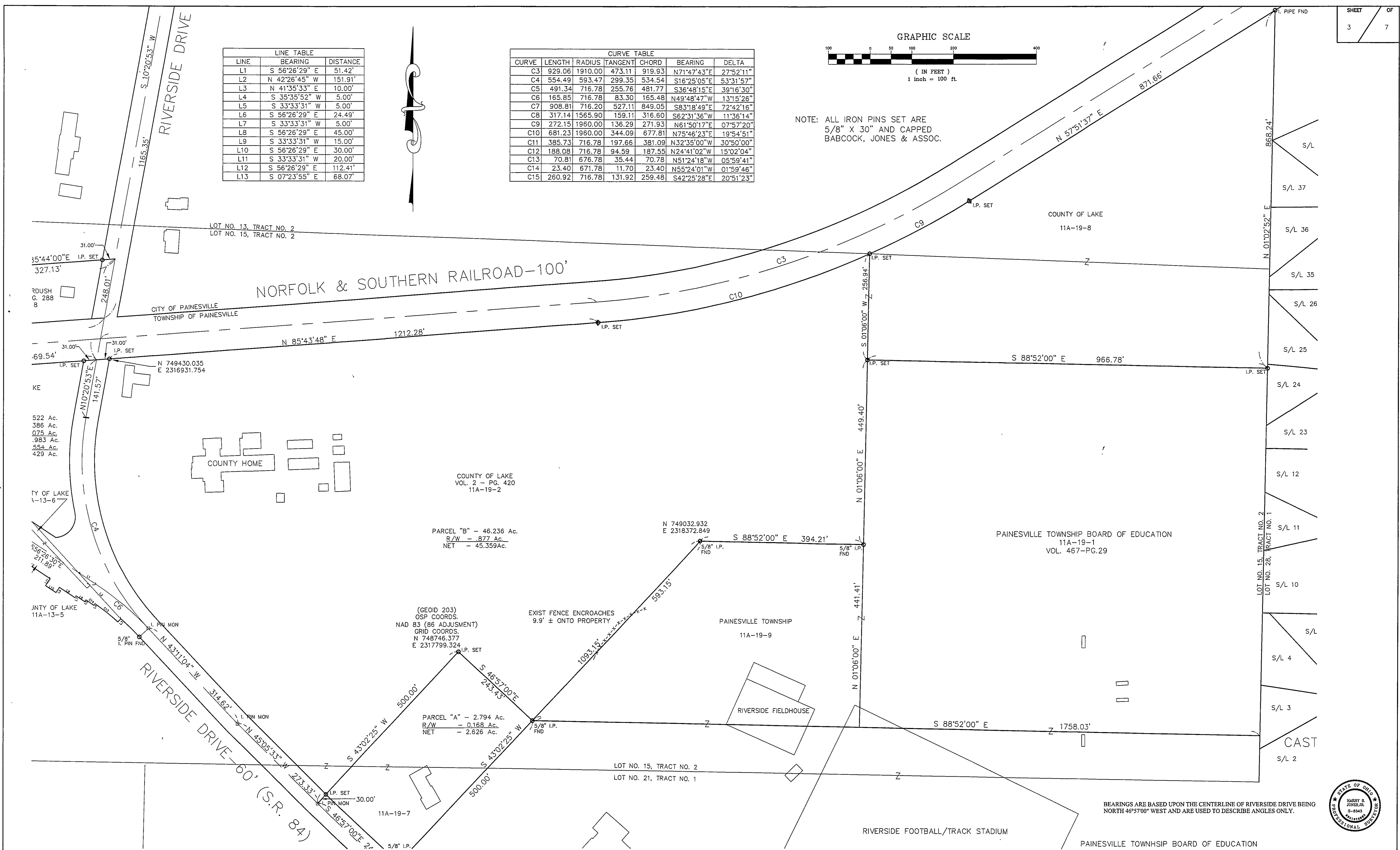

REV. NO.	DESCRIPTION	DATE	BY	CHK'D
1	REVISED SURVEY PLAT	12/14/04	J.D.	H.J.
2	REVISED SURVEY PLAT	12/22/04	J.D.	H.J.
3	REVISED PER LAKE COUNTY	2/10/05	B.P.	H.J.
4	AMENDED PARCEL "C"	3/14/05	B.P.	H.J.

LAKE COUNTY SURVEY

bj BABCOCK, JONES AND ASSOCIATES, INC
 CIVIL ENGINEERS - SURVEYORS - LAND PLANNERS
 PAINESVILLE OHIO 44077

DATE	11/12/04
DESIGN BY	H.J.
DRAWN BY	B.P.
APPROVED BY	H.J.
CREW CHIEF	W.B.

PLAT OF SURVEY
 FOR
 LAKE COUNTY COMMISSIONERS
 PAINESVILLE TOWNSHIP LAKE COUNTY STATE OF OHIO

SCALE	1"=100'
JOB NO	04-141
SHEET	3
OF	7



BEARINGS ARE BASED UPON THE CENTERLINE OF RIVERSIDE DRIVE BEING NORTH 46°57'00" WEST AND ARE USED TO DESCRIBE ANGLES ONLY.