

Situated in Lot 12, Tract 2, City of Painesville, Township Number 11 North, Range VIII West, in the Connecticut Western Reserve Survey, County of Lake, State of Ohio

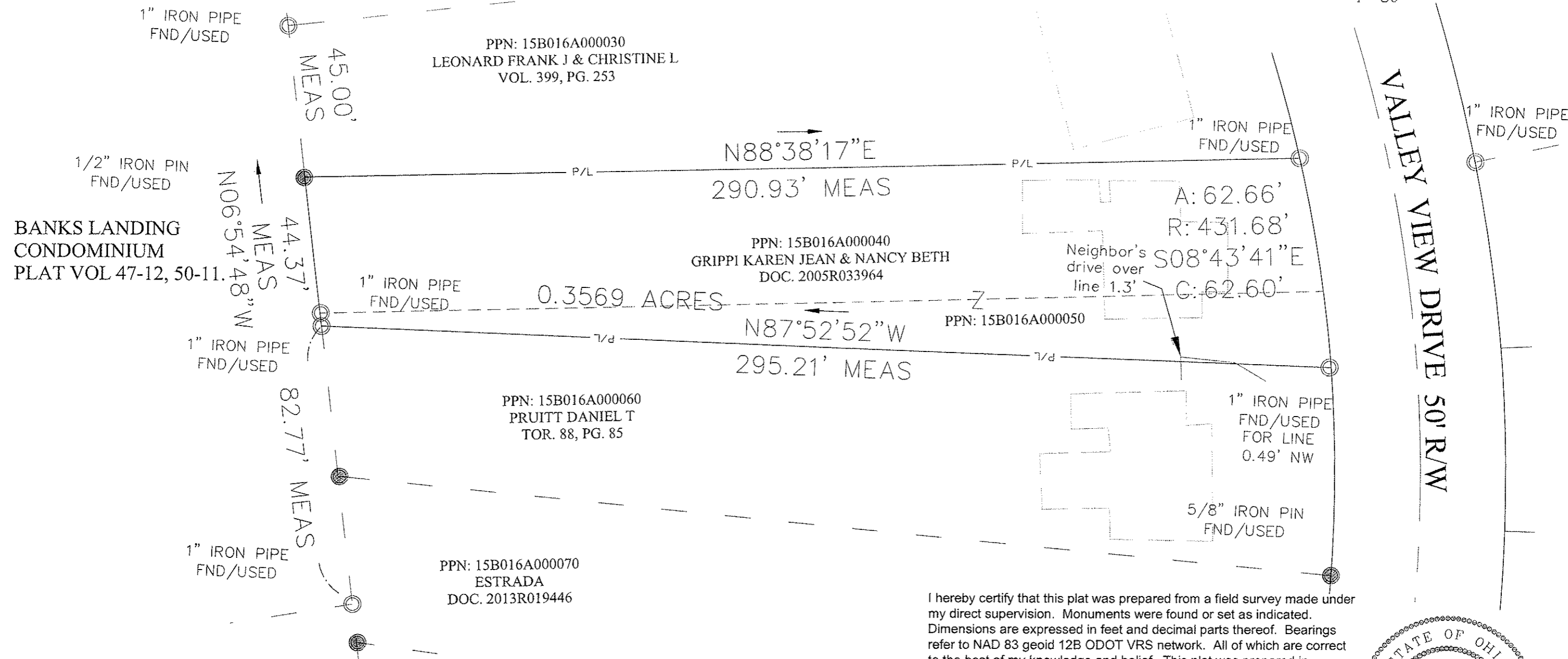

I hereby certify that this plat was prepared from a field survey made under my direct supervision. Monuments were found or set as indicated. Dimensions are expressed in feet and decimal parts thereof. Bearings refer to NAD 83 geoid 12B ODOT VRS network. All of which are correct to the best of my knowledge and belief. This plat was prepared in accordance with the provisions of Chapter 4733-37 of the Ohio Administrative Code. This plat was prepared without the benefit of an abstract of title and is subject to any state of facts revealed by an examination of the same.

Scott A. Smith SEPT 16, 2017
Scott A. Smith, P.S. # 7721

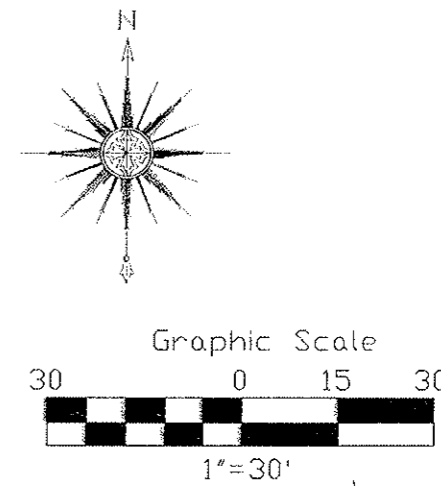
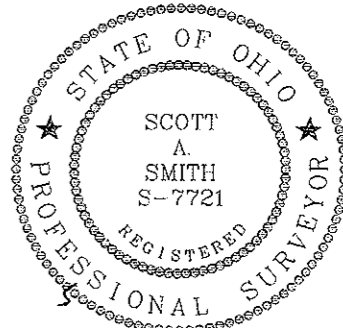

PLAT OF SURVEY

LAND DESIGN consultants
www.LDcinc.net
ENGINEERS PLANNERS SURVEYORS
9025 Osborne Drive, Mentor, Ohio 44060
TEL: (440) 255-8463 (440) 951-LAND

DATE	DATE
SCALE: HOR.	1"=30'
VERT.	VERT
FILENAME	GRIPK1-1701
COMPUTER	S
TAB NAME	SURVEY

KAREN GRIPPI
428 VALLEY VIEW DRIVE
PAINESVILLE, OHIO 44077

SHEET	OF
1	1
CONTRACT No.	GRIPK1-1701