

# RESURVEY OF LANDS

ALL THAT CERTAIN LANDS SITUATE IN LOT 6, CITY OF PAINESVILLE, TOWNSHIP NUMBER 11 NORTH, RANGE VIII WEST, IN THE CONNECTICUT WESTERN RESERVE SURVEY, COUNTY OF LAKE, STATE OF OHIO. A RESURVEY OF THE LANDS TO FEDERAL NATIONAL MORTGAGE ASSOCIATION, AS RECORDED IN DOCUMENT NUMBER 2015R027148 (PPN 15-B-014-D-00-027-0) IN THE OFFICE OF THE COUNTY RECORDER.

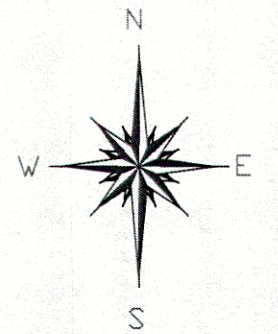

BASIS OF BEARINGS ARE TO AN ASSUMED MERIDIAN ALONG THE CENTERLINE OF CHARLOTTE STREET NORTH 89°-33'-25" WEST

## LEGEND

- IRON PIN FOUND/SET
- ⊙ IRON PIPE
- STONE MONUMENT
- ⊗ MONUMENT BOX
- ⊕ P.K. NAIL FOUND/SET
- DRILL HOLE FOUND
- CALC CALCULATED
- MEAS MEASURED
- OBS OBSERVED
- DEED DEED RECITED
- PLAT PLAT RECITED

## NOTES & REFERENCES

- PLAT VOL. J, PG. 62
- DEEDS OF RECORD
- OCCUPATION AGREES WITH TITLE LINES AS PREVIOUSLY MONUMENTED EXCEPT AS SHOWN ON THIS PLAT

THIS SURVEY WAS PERFORMED TO AN ACCURACY AS SET FORTH IN THE 2003 OHIO ADMINISTRATIVE CODE 4733-37.



SCALE: 1" = 40'

SURVEY: DECEMBER 15, 2015

MAP: DECEMBER 16, 2015



TIMOTHY E. STOCKER, P.S. 7245

PREPARED FOR:  FEDERAL NATIONAL MORTGAGE ASSOCIATION	PROJECT NAME: RESURVEY OF LANDS	PROJECT ADDRESS: 156 CHARLOTTE STREET PAINESVILLE, OHIO
	PROJECT LOCATION: LAKE COUNTY, OHIO	JOB NUMBER: 6370
FOR INQUIRIES CONCERNING THIS SURVEY CONTACT:  <b>CSS</b> CRABBS' SURVEYING SERVICE P.O. BOX 908 PAINESVILLE, OHIO 44077 <i>1-800-488-3968</i>		CHK: T. STOCKER  DRN: S. HUPERTZ REV:  PAGE 1 OF 1

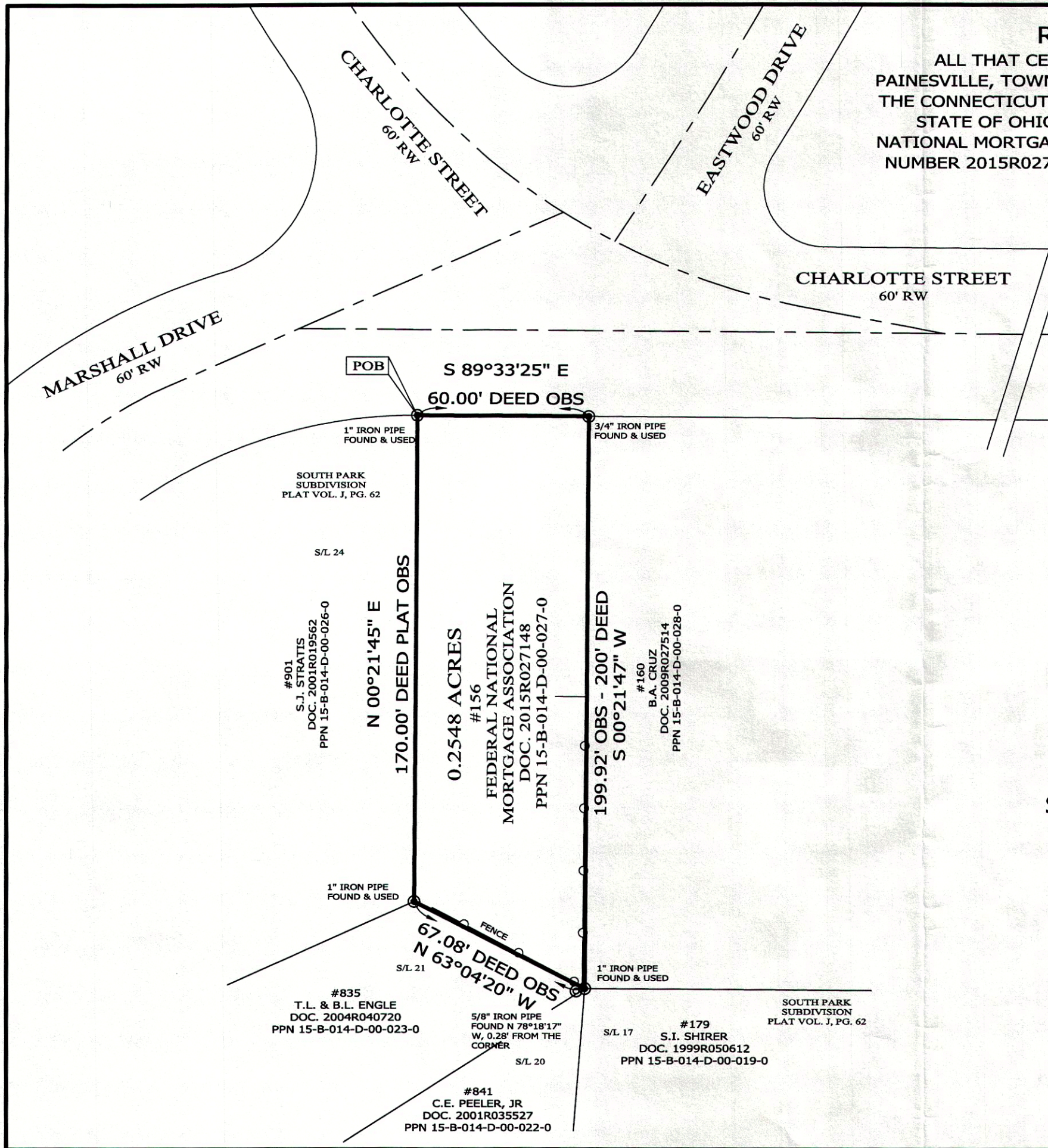

SOUTH PARK SUBDIVISION PLAT VOL. J, PG. 62

#901 S.J. STRATIS DOC. 2001R019562 PPN 15-B-014-D-00-026-0

#835 T.L. & B.L. ENGLE DOC. 2004R040720 PPN 15-B-014-D-00-023-0

#841 C.E. PEELER, JR DOC. 2001R035527 PPN 15-B-014-D-00-022-0

#160 B.A. CRUZ DOC. 2009R027514 PPN 15-B-014-D-00-028-0

#179 S.I. SHIRER DOC. 1999R050612 PPN 15-B-014-D-00-019-0

SOUTH PARK SUBDIVISION PLAT VOL. J, PG. 62