

RESURVEY OF LANDS

LAUREL COURT, 60'

ALL THAT CERTAIN LANDS SITUATE IN SUBLOTS 5, 6, 7 AND 8, AS ILLUSTRATED IN THE MINERVA ROGERS SURVEY AND ALLOTMENT AS RECORDED IN PLAT VOLUME A, PAGE 62, LOT 14, TRACT 2 IN THE CITY OF PAINESVILLE, TOWNSHIP NUMBER 11 NORTH, RANGE VIII WEST, OF THE CONNECTICUT WESTERN RESERVE SURVEY, COUNTY OF LAKE, STATE OF OHIO. A RESURVEY OF THE LANDS TO THE COE MANUFACTURING COMPANY AS RECORDED IN DEED VOLUME 606, PAGE 357 (PPN 15B-008-52).

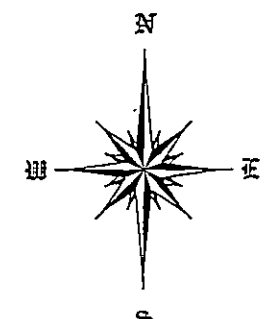

BASIS OF BEARINGS ARE TO AN ASSUMED MERIDIAN ALONG THE CENTERLINE OF LAUREL COURT N 87°53'24" W

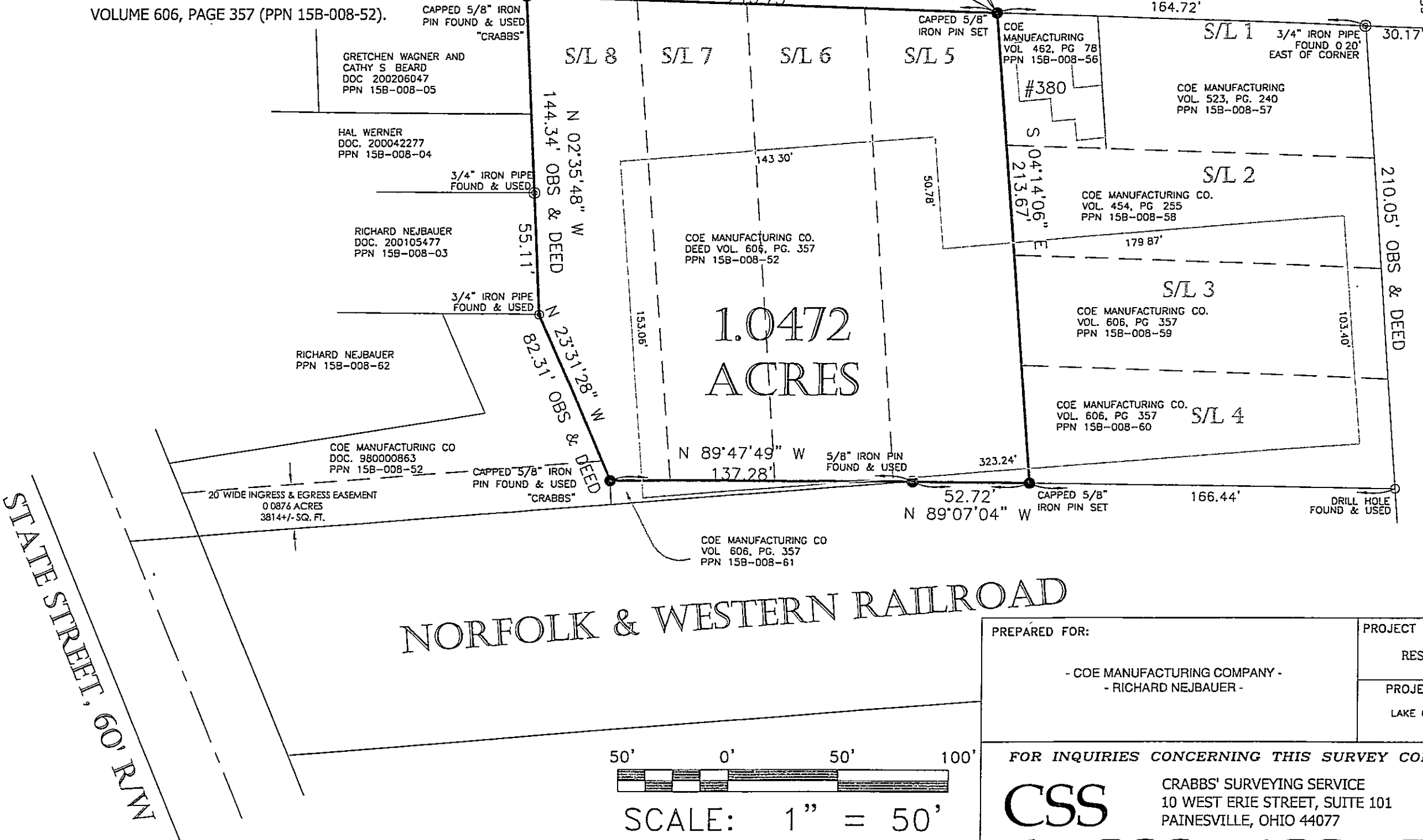

1.0472 ACRES

NORFOLK & WESTERN RAILROAD

STATE STREET, 60' R/W

BANK STREET, 60'

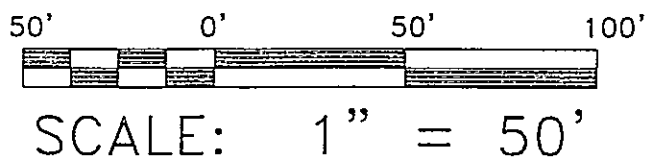

THIS SURVEY WAS PERFORMED TO AN ACCURACY AS SET FORTH IN THE 2003 OHIO ADMINISTRATIVE CODE 4733-27
 No. 7246
 4004
 TIMOTHY E. STOCKER, REGISTERED SURVEYOR

PREPARED FOR: - COE MANUFACTURING COMPANY - - RICHARD NEJBAUER -	PROJECT NAME: RESURVEY OF LANDS	PROJECT ADDRESS: LAUREL COURT PAINESVILLE, OHIO
	PROJECT LOCATION: LAKE COUNTY, OHIO	JOB NUMBER: 3548
FOR INQUIRIES CONCERNING THIS SURVEY CONTACT: CSS 1-800-488-3968		CHK: T STOCKER
		DRN: S LOVEJOY REV.
		PAGE 1 OF 1