



HIGLEY AND ROGERS SURVEY
VOL. A P. 15 APRIL 25, 1854
LAKE COUNTY RECORD OF PLATS
LOT No. 14, TRACT No. 2

JOSEPH E. & ANITA L. ZABOROWSKI
DOC. No. 2006R022300
P.P. No. 15B 008 000 039 0

KENNETH J. BALSIGER JR.
DOC. No. 2007R024314
P.P. No. 15B 008 000 040 0
0.3734 ACRES

THEODORE W. GOVICHIN
VOL. 986 P. 1187
P.P. No. 15B 008 000 011 0

D & BV PROPERTIES LLC
DOC. No. 2007R000954
P.P. No. 15B 008 000 010 0

JEFF J. & DARLENE L. MILLER
DOC. No. 2006R010302
P.P. No. 15B 008 000 049 0

RUSSELL LEE RISLEY SR.
VOL. 709 P. 574
P.P. No. 15B 008 000 048 0

BRAD C. THIES
VOL. 1105 P. 25
P.P. No. 15B 008 000 041 0

MINERVA ROGERS' SURVEY
PORTFOLIO A P. 62 APRIL 13, 1894
LAKE COUNTY RECORD OF PLATS
LOT No. 14, TRACT No. 2

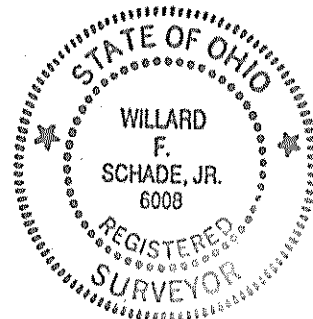
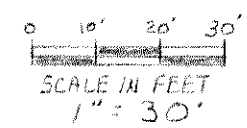
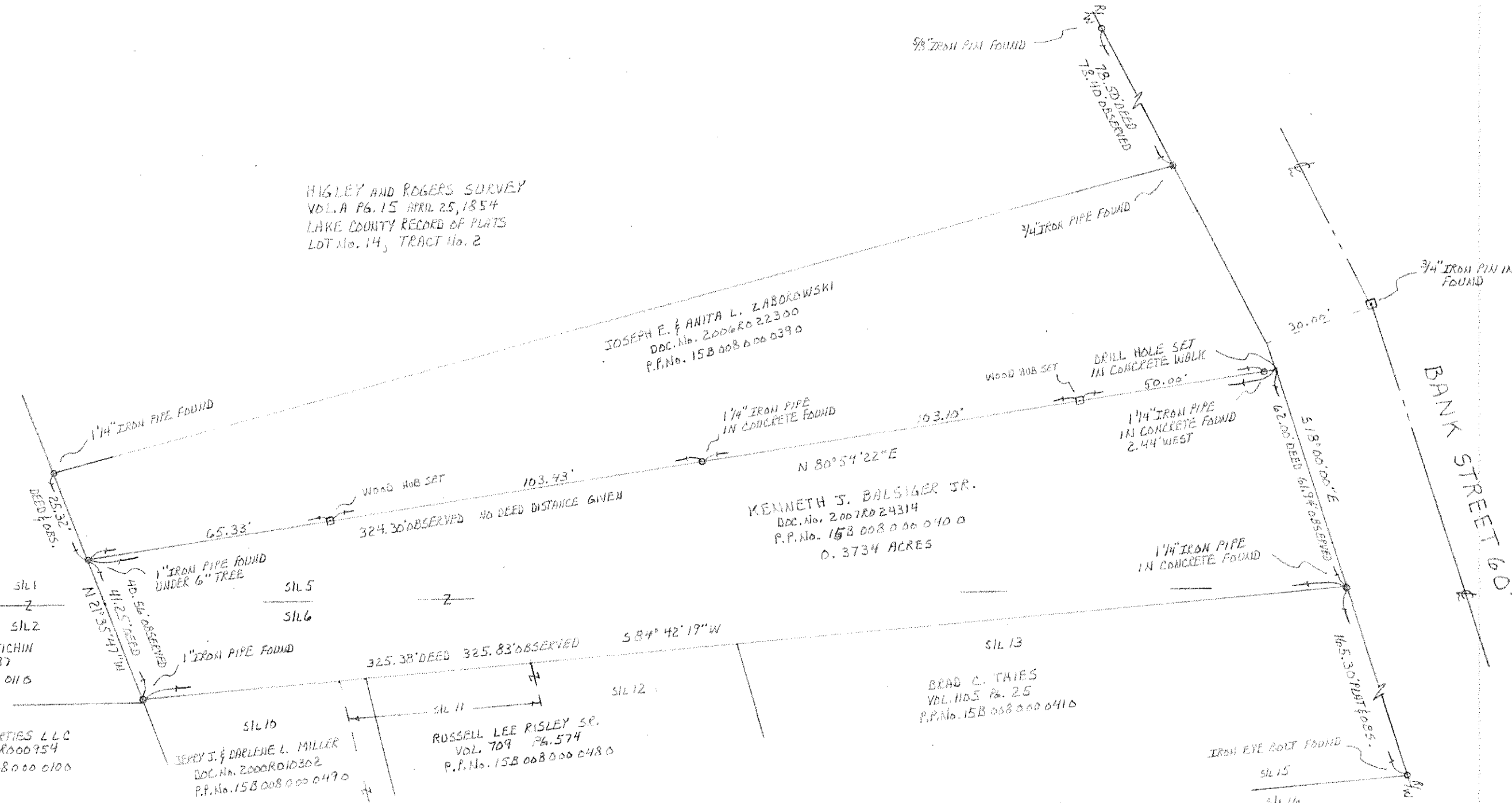

Willard F. Schade, Jr.
7-13-07
WILLARD F. SCHADE, JR. P.S.
PHONE 440 951-6454
No. 6008

SCHADE SURVEYING COMPANY		
4043 ERIE STREET		Professional Land Surveying WILLOUGHBY, OHIO 44094
SCALE: 1" = 30'	APPROVED BY	DRAWN BY FJM
DATE: 7-12-2007		FB 125 DISK: BALSIGER.ZAK
PROPERTY SURVEY FOR A NEW LEGAL DESCRIPTION		
FOR: KENNETH J. BALSIGER JR.		498 BANK STREET PAINESVILLE
LAKE COUNTY, OHIO 44077		DRAWING NUMBER
LOT No. 14, TRACT No. 2		07-1835