

LOT SPLIT AND SURVEY OF REMAINING LAND

ALL THAT CERTAIN LANDS SITUATE IN LOT 14, TRACT 2, TOWNSHIP NUMBER II NORTH, RANGE VIII WEST, OF THE CONNECTICUT WESTERN RESERVE SURVEY, NOW IN THE CITY OF PAINESVILLE, COUNTY OF LAKE, STATE OF OHIO. A LOT SPLIT TAKEN FROM THE WEST PORTION OF LANDS AND A SURVEY OF THE REMAINING LANDS TO TMC PROPERTIES AS RECORDED IN DOCUMENT NUMBER 200037299 IN THE OFFICE OF THE COUNTY RECORDER.

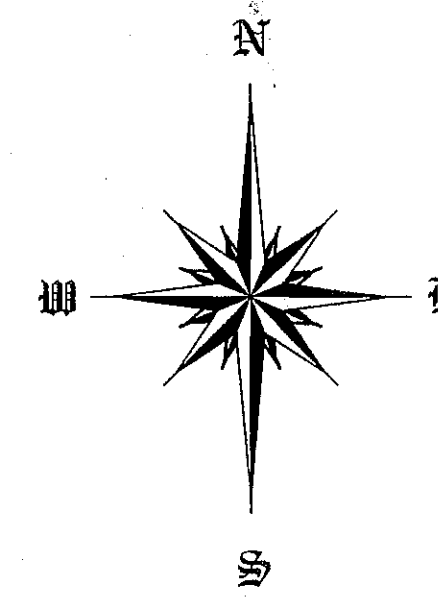

BASIS OF BEARINGS ARE TO AN ASSUMED MERIDIAN ALONG THE WEST LINE OF LAUREL COURT SOUTH 02°-35'-48" EAST

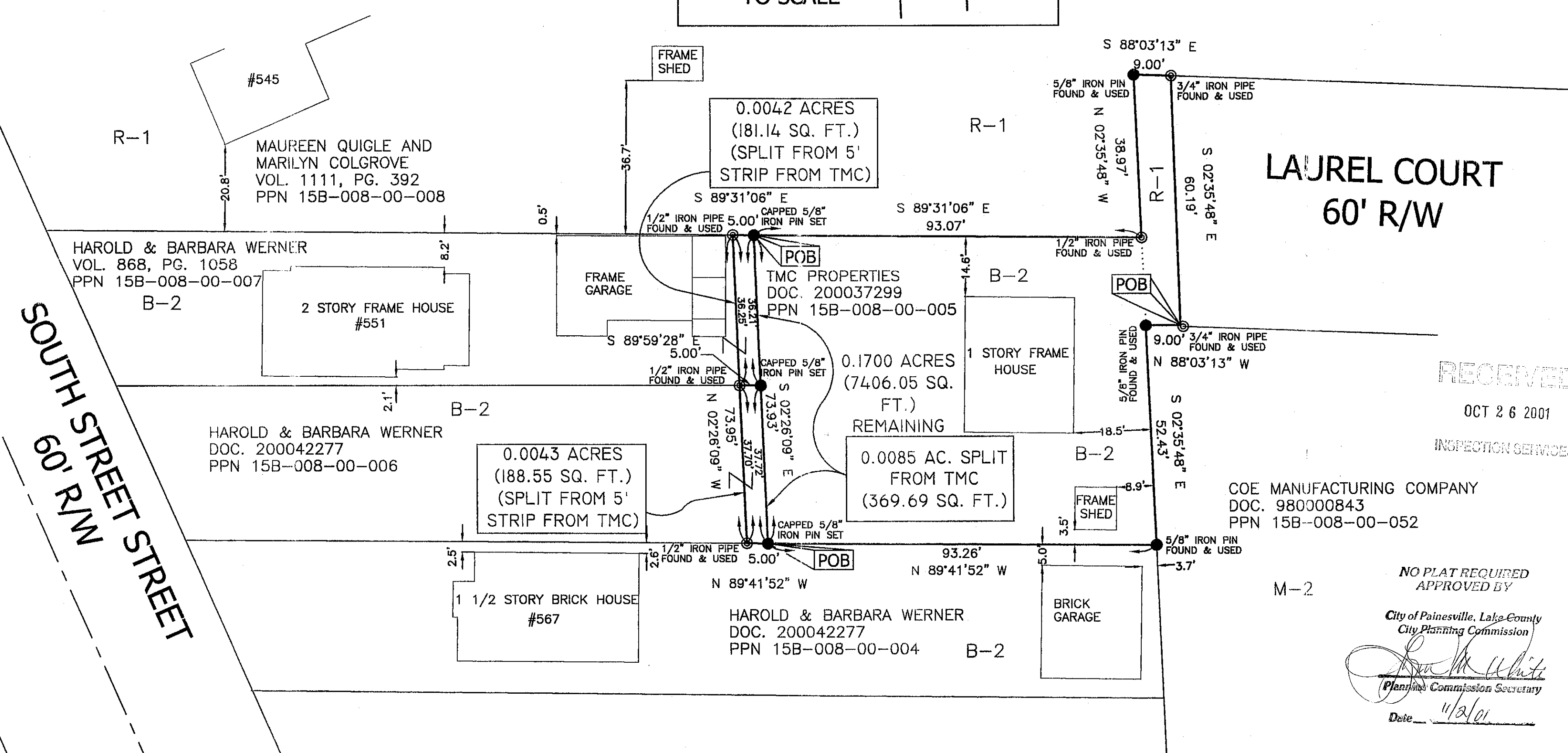
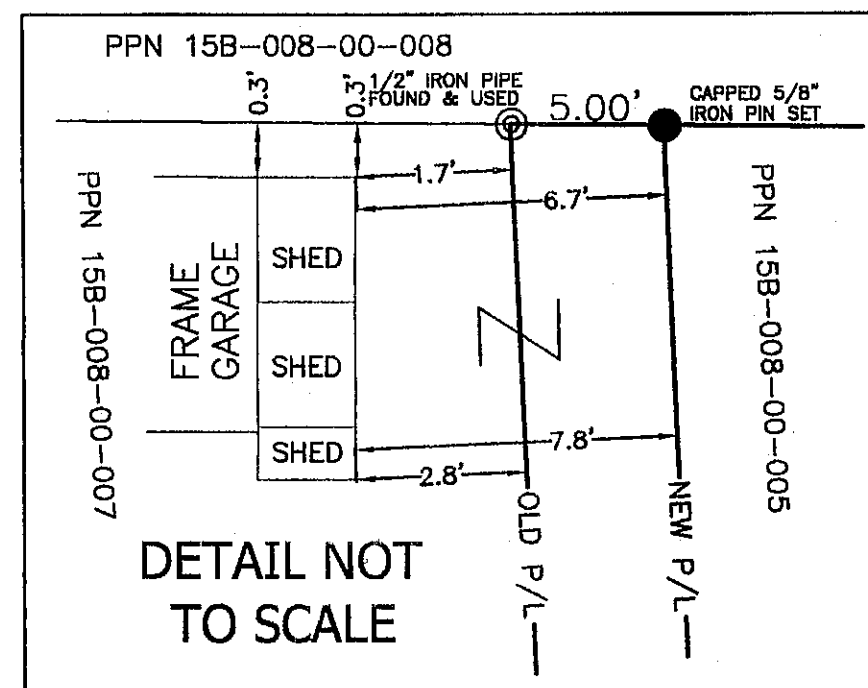

CHK: T. STOCKER
 DRN: S. LOVEJOY
 REV:

PROJECT ADDRESS:
 LAUREL COURT
 PAINESVILLE, OHIO 44077

JOB NUMBER: 2884

PROJECT NAME:
 LOT SPLIT & SURVEY OF REMAINING LANDS
 TITLE SURVEY

PROJECT LOCATION:
 LAKE COUNTY, OHIO

RECEIVED
 OCT 26 2001
 INSPECTION SERVICES

COE MANUFACTURING COMPANY
 DOC. 980000843
 PPN 15B-008-00-052

NO PLAT REQUIRED
 APPROVED BY
 City of Painesville, Lake County
 City Planning Commission
 [Signature]
 Planning Commission Secretary
 Date: 11/3/01

THIS SURVEY WAS PERFORMED TO AN ACCURACY AS SET FORTH IN THE 1999 OHIO ADMINISTRATIVE CODE 4733-37.

DATE: Oct. 25, 2001

[Signature]
 TIMOTHY E. STOCKER, P.S. 7245

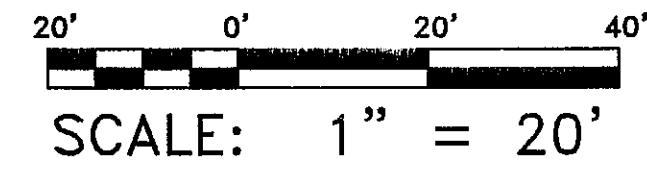
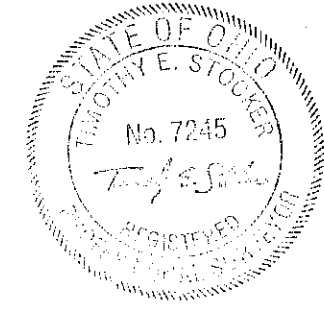

DATE OF ORIGINAL: OCTOBER 15, 2001
 REVISION: BUILDINGS DATE: OCTOBER 24, 2001
 REVISION: _____ DATE: _____, 2001

FOR INQUIRIES CONCERNING THIS SURVEY CONTACT:

U.S. SURVEYOR
 CRABBS' SURVEYING SERVICE
 10 WEST ERIE STREET, SUITE 101
 PAINESVILLE, OH 44077
 1-800-488-3968