

MAP TO ACCOMPANY LEGAL DESCRIPTION  
COMBINING P.P. 15A0170000130 AND A  
VACATED PORTION OF NORTH ST. CLAIR ST

Situated in the City of Painesville, County of Lake and State of Ohio  
and known as being part of Lot No. 94 and 95 Phelps Survey,  
and shown on Plat Vol. A-67  
in Tract 3, Township 11 North, Range 8 West of the  
Connecticut Western Reserve

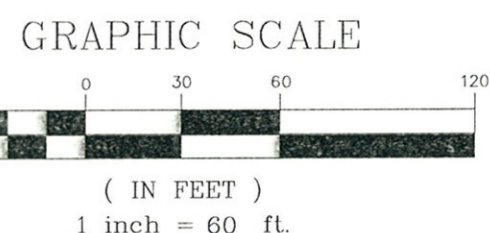
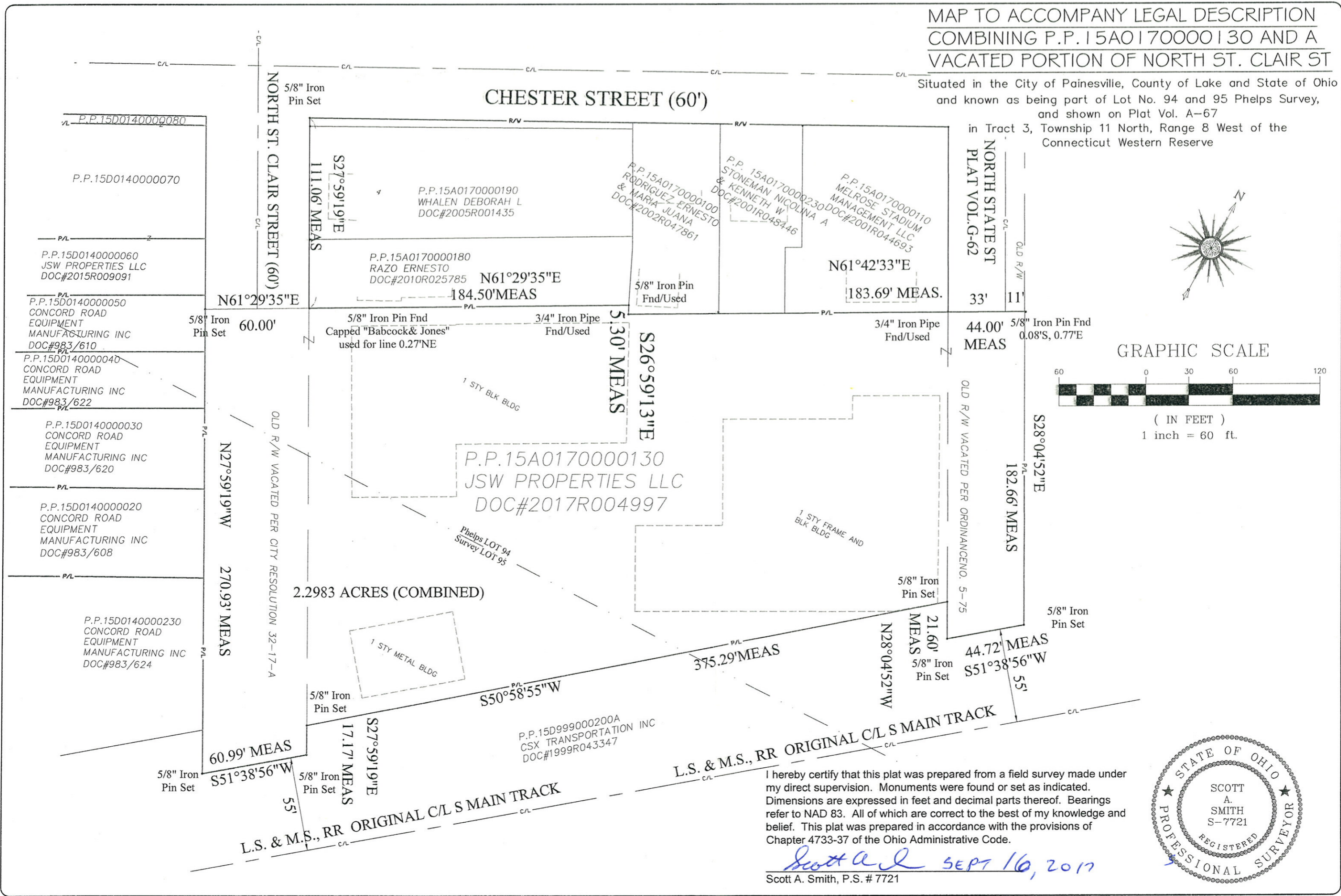

I hereby certify that this plat was prepared from a field survey made under my direct supervision. Monuments were found or set as indicated. Dimensions are expressed in feet and decimal parts thereof. Bearings refer to NAD 83. All of which are correct to the best of my knowledge and belief. This plat was prepared in accordance with the provisions of Chapter 4733-37 of the Ohio Administrative Code.

*Scott A. Smith* SEPT 16, 2017  
Scott A. Smith, P.S. # 7721

**LAND DESIGN consultants**  
www.LDCinc.net  
ENGINEERS PLANNERS SURVEYORS  
9025 Osborne Drive, Mentor, Ohio 44060  
TEL: (440) 255-8463 (440) 951-1LAND  
L.D.C. Inc. d.b.a.

DATE	20170911
SCALE: HOR.	60
VERT.	
FILENAME	
COMPUTER	S
TAB NAME	COMBO

SHEET	OF
1	1
CONTRACT NO. CONCR1-1701	