

Plat of Survey

for
Tryphena Rosier
 815 East Erie Street
 Lot No. 8, Tract No. 2
 Painesville - Lake County - Ohio
 October 2019 Scale 1"=20'

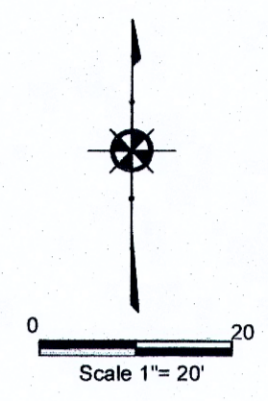

NOTES:

This plat was prepared without the benefit of an abstract of title and is subject to any state of facts revealed by an examination of the same.

Documents used in preparation of this survey are cited on the plat.

Occupation is consistent with the title lines except where noted on survey.

Size of monumentation found or set is noted on plat.

All iron pins set are 5/8" x 30" and are capped
 H. JONES PLS6343

Bearings are based upon the centerline of East Erie Street as being South 73°25'21" West and are used to describe angles only.

Harry S. Jones Jr. #6343 10/21/19
 Harry S. Jones Jr. P.S. #6343 Date

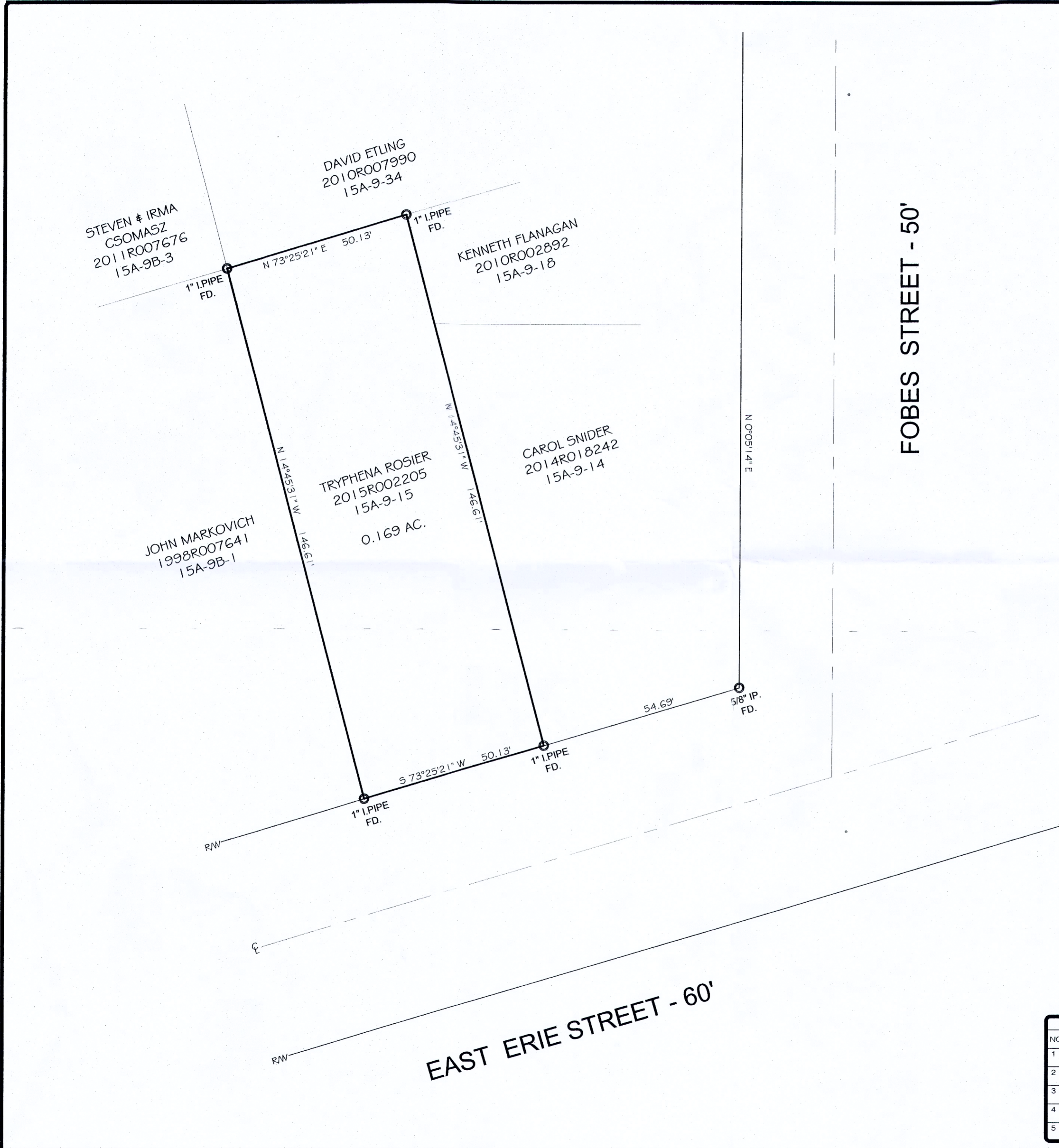

REVISIONS			DRAWN BY	SCALE	DATE	PHONE NO.
NO.	DATE	BY				
1		CAD	GMB	1" = 20'	10/18/19	440-357-1811
2		CAD				
3			CHIKD.	HSJ	APPD	19-275
4			CREW CHIEF			
5						

Jones Surveying, LLC
 ENGINEERS - SURVEYORS - PLANNERS
 1924 MENTOR AVE., PAINESVILLE, OHIO
 (PH.) 440-357-1811 (FAX) 440-357-9173
 (E-MAIL) hjonessurveying@yahoo.com