

**RESURVEY OF LANDS**

ALL THAT CERTAIN LANDS SITUATE IN LOT 10 & SAMUEL FOWLER LOT, TRACT 4, VILLAGE OF FAIRPORT HARBOR, TOWNSHIP NUMBER 11 NORTH, RANGE VIII WEST, IN THE CONNECTICUT WESTERN RESERVE SURVEY, COUNTY OF LAKE, STATE OF OHIO. A RESURVEY OF THE LANDS TO B R KNEZ CONSTRUCTION INC, AS RECORDED IN DOCUMENT NUMBER 2024R023628, (PPN 14-A-025-0-00-009-0), IN THE OFFICE OF THE COUNTY RECORDER.

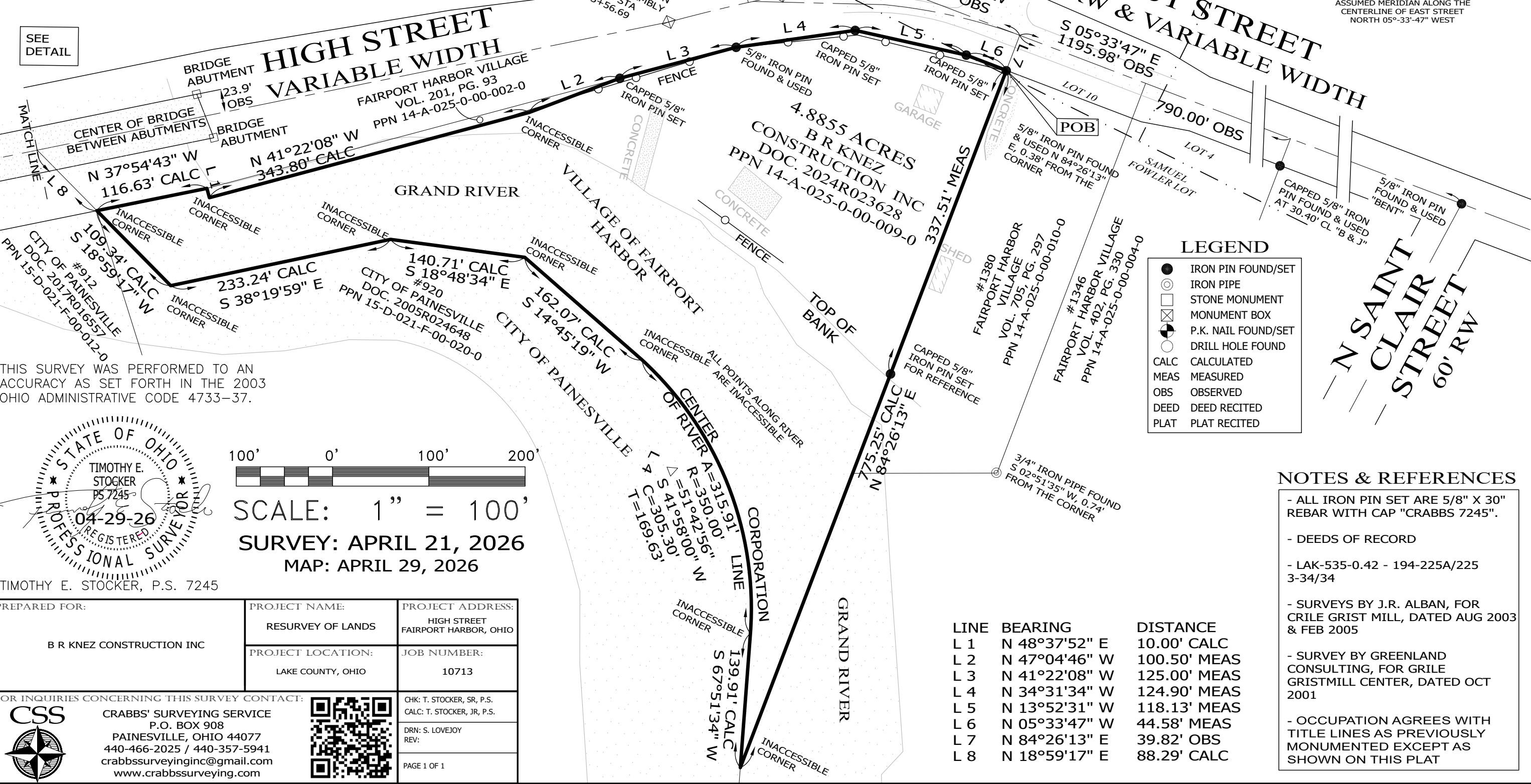
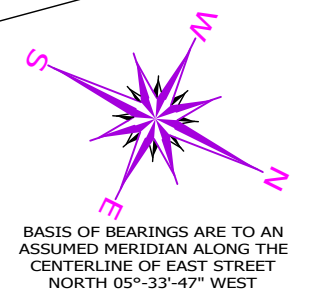
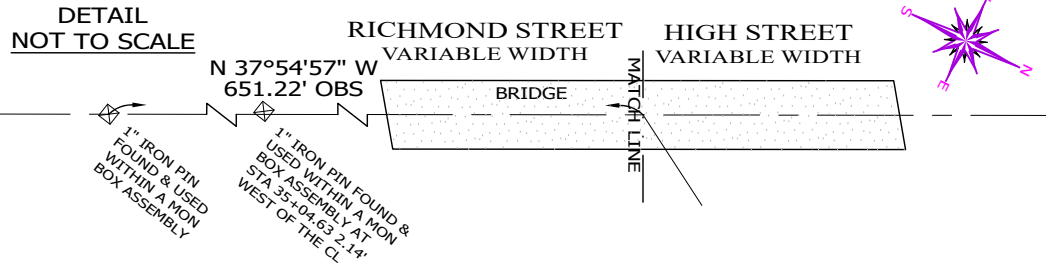

THIS SURVEY WAS PERFORMED TO AN ACCURACY AS SET FORTH IN THE 2003 OHIO ADMINISTRATIVE CODE 4733-37.

**LEGEND**

- IRON PIN FOUND/SET
- IRON PIPE
- STONE MONUMENT
- ⊠ MONUMENT BOX
- ⊙ P.K. NAIL FOUND/SET
- DRILL HOLE FOUND
- CALC
- MEAS
- OBS
- DEED
- PLAT

**NOTES & REFERENCES**

- ALL IRON PIN SET ARE 5/8" X 30" REBAR WITH CAP "CRABBS 7245".
- DEEDS OF RECORD
- LAK-535-0.42 - 194-225A/225 3-34/34
- SURVEYS BY J.R. ALBAN, FOR CRILE GRIST MILL, DATED AUG 2003 & FEB 2005
- SURVEY BY GREENLAND CONSULTING, FOR GRILE GRISTMILL CENTER, DATED OCT 2001
- OCCUPATION AGREES WITH TITLE LINES AS PREVIOUSLY MONUMENTED EXCEPT AS SHOWN ON THIS PLAT

LINE	BEARING	DISTANCE
L 1	N 48°37'52" E	10.00' CALC
L 2	N 47°04'46" W	100.50' MEAS
L 3	N 41°22'08" W	125.00' MEAS
L 4	N 34°31'34" W	124.90' MEAS
L 5	N 13°52'31" W	118.13' MEAS
L 6	N 05°33'47" W	44.58' MEAS
L 7	N 84°26'13" E	39.82' OBS
L 8	N 18°59'17" E	88.29' CALC