

SEVENTH STREET

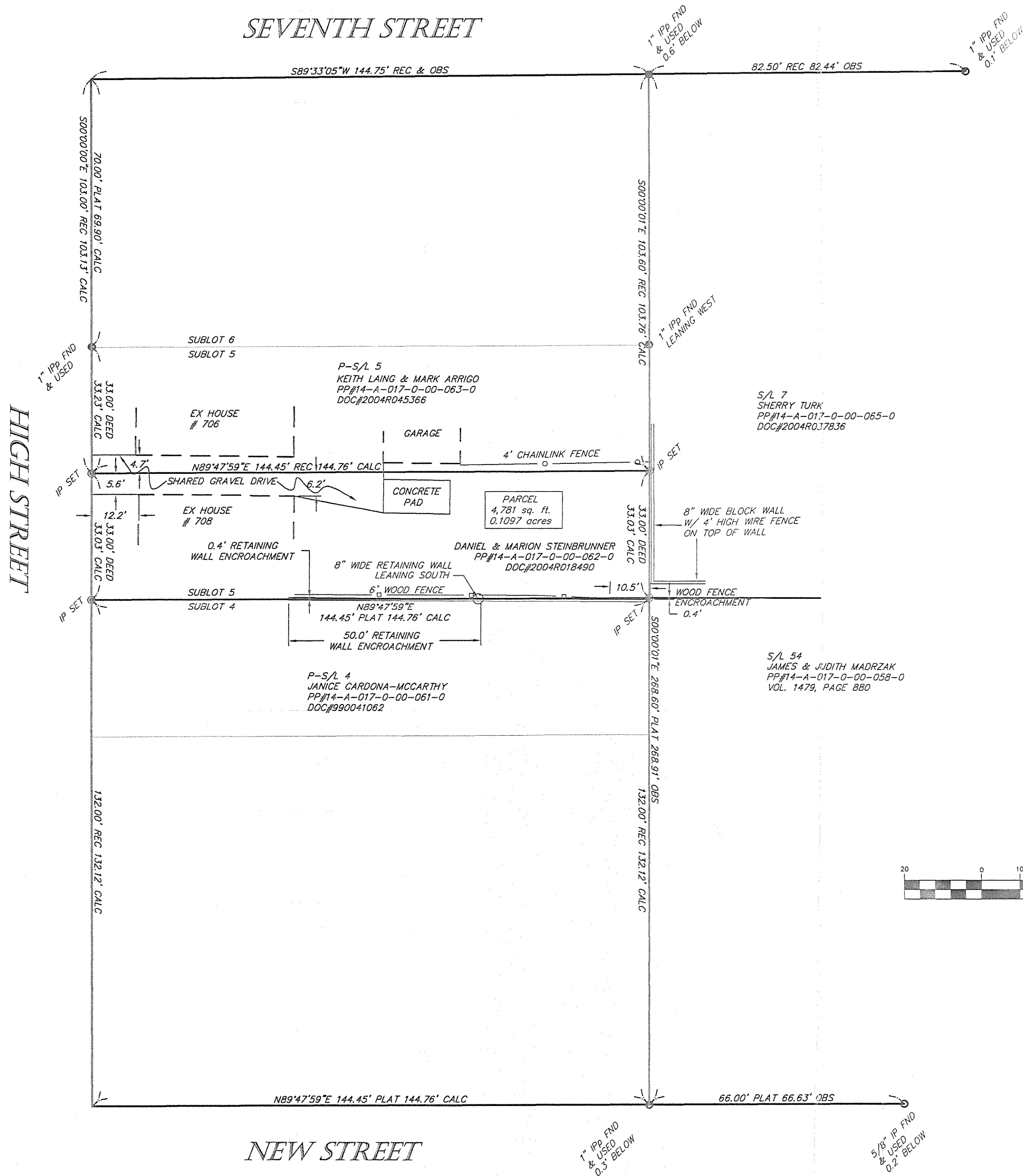

BEARINGS ARE TO AN ASSUMED MERIDIAN  
AND ARE USED TO DENOTE ANGLES ONLY  
ALL IRON PINS SET ARE  
5/8" x 30" REBAR CAPPED AZTECH #8249

REFERENCES:  
C.A. MOODEY'S SUBDIVISION  
PLAT VOLUME A, PAGE 27

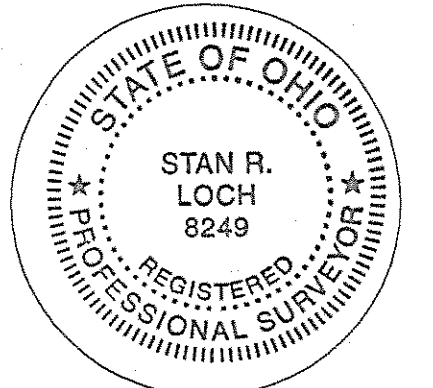
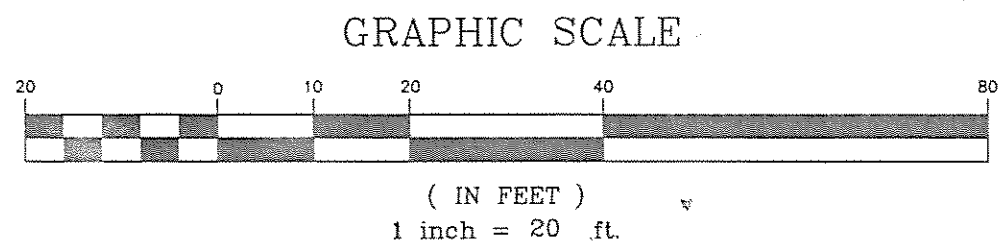

I CERTIFY THAT I HAVE SURVEYED  
THE PREMISES AND PREPARED THE  
SURVEY MAP IN ACCORDANCE WITH  
THE PROVISIONS OF CHAPTER 4733-37  
OF THE OHIO ADMINISTRATIVE CODE.

STAN LOCH DATE 10-13-05  
REG SURVEYOR #8249

38879 MENTOR AVENUE SUITE A  
WILLOUGHBY OHIO 44094  
440-602-9071



ENGINEERING and SURVEYING  
Civil Engineering · Land Surveying

SHEET CONTENT

BOUNDARY SURVEY

FOR  
DANIEL & MARION  
STEINBRUNNER

PART OF SUBLOT 5 OF THE  
C.A. MOODEY'S SUBDIVISION  
PLAT VOLUME A, PAGE 27  
PART OF GREAT LOT NO. 5 & 6  
TRACT 4, PAINESVILLE TOWNSHIP  
VILLAGE OF FAIRPORT HARBOR  
COUNTY OF LAKE, STATE OF OHIO  
OCTOBER 13TH, 2005

REVISIONS			
NO.	DATE	DESCRIPTION	BY

HORIZ. SCALE	VERT. SCALE
1" = 20'	
DRAWN BY	DATE
CL	10/13/05
CHECKED BY	DRAWING NO
SRL	151777
JOB NO	SHEET
151777	1 OF 1