

PLAT OF SURVEY
FAIRPORT HARBOR, LAKE COUNTY, OHIO
 for: **KEY BANK**

CLIENT _____ OWNER _____

ADDRESS _____ STREET _____ CITY _____ ZIP _____

SUBDIVISION _____ NAME _____ TRACT _____ STREET _____
 VOL.-PG. **FOURTH STREET** LOT _____
 SUBLOT NO. _____ STREET _____ VOL.-PG. **14A-8-51** PERM. PARCEL NO. _____

LEGEND

SANITARY MANHOLE ----- ○
 STORM MANHOLE ----- ●
 INLET OR CATCH BASIN ----- ◼
 HYDRANT ----- ⊕
 EXISTING CONTOURS ----- - - - - -
 PROPOSED CONTOURS ----- ————

EXIST. ELEV. \rightarrow 100.0
 100.0 ± 2 PROP. ELEV.
 AS BUILT ELEVATION
 INDICATES DIRECTION OF SURFACE DRAINAGE

REMARKS

ALL BOUNDARY DATA SHOWN WAS OBTAINED FROM (DEEDS, RECORDED SUBDIVISION PLAT OR OTHER PUBLIC RECORDS)

LOCATIONS AS SHOWN OF ADJACENT WELLS AND SEPTIC TANKS OBTAINED FROM LAKE COUNTY HEALTH DEPARTMENT

DESIGN CERTIFICATION

THIS PLAT WAS PREPARED BY ME, AND IS CORRECT TO THE BEST OF MY KNOWLEDGE AND BELIEF.

Halley Jones #6343
 NAME SURVEYOR REGISTRATION NO.

CHECK LIST

NO. OF BEDROOMS	WATER MAIN SIZE, LOCATION
DIMENSIONS	SAN. SEWER SIZE & GR. LOC.
BEARINGS	SAN. MH. CAST. ELEV. INV. ELEV.
TIE TO NEAREST STREET	SAN. CONN. SIZE, LOC. DEPTH
SUBLOT NO. PARCEL NO.	STORM SEWER SIZE & GR. LOC.
SURROUNDING OWNERS	STORM MH. CAST ELEV. INV. ELEV.
BLDG. DIMENSIONS FIN GR.	PAVT TYPE GRADE CURBS
BLDG. TIES FL'R. GRADES	GAS LINE LOC. SIZE PRESSURE
APRON TYPE WIDTH THICKNESS	SEPTIC TANK LOCATION & DUPLICATION AREA
SIDEWALK TYPE WIDTH THICKNESS	WELL LOCATION
CULVERT TYPE DIA., LENGTH	ISOLATION RADIUS FROM WELL
ROCK OUTCROPPINGS	

REVISIONS			PLAN PREPARED BY:	
NO.	DATE	BY	Bj BABCOCK · JONES & ASSOCIATES, INC.	
1			PAINESVILLE, OHIO	
2			DRAWN BY B.P.	SCALE 1"=20'
3			CHK'D. H.J.	PHONE NO. 440-357-1811
4			DATE 6/15/06	DRAWING NO. 06-122
5			CREW CHIEF W.B.	APP'D H.J.

"AS BUILT" CERTIFICATION

I, HEREBY CERTIFY THAT THE CIRCLED GRADES ARE EXISTING FINISH GRADES CHECKED IN THE FIELD ON _____, 20____ AND ARE CORRECT TO THE BEST OF MY KNOWLEDGE AND BELIEF.

REGISTERED SURVEYOR _____ REG. NO. _____

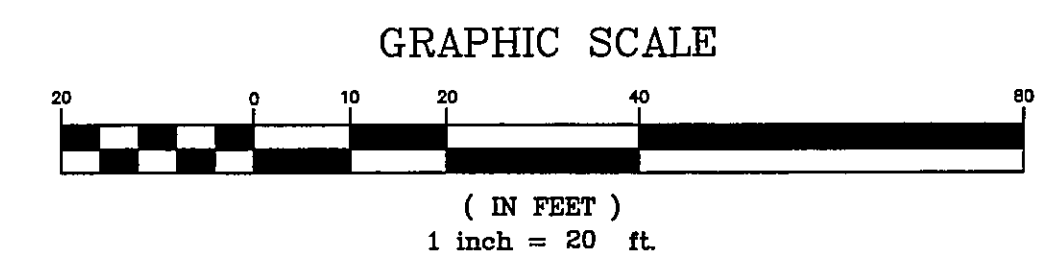

NOTE: ALL IRON PINS SET ARE 5/8" X 30" AND ARE CAPPED BABCOCK, JONES & ASSOC.

EXISTING UTILITIES NOTE:
 THE SIZE AND LOCATION, BOTH HORIZONTAL AND VERTICAL OF THE UNDERGROUND UTILITIES SHOWN HEREON, HAVE BEEN OBTAINED BY A SEARCH OF AVAILABLE RECORDS. VERIFICATION BY FIELD OBSERVATION HAS BEEN CONDUCTED WHERE PRACTICAL, HOWEVER, BABCOCK, JONES AND ASSOCIATES INC. DOES NOT GUARANTEE THE COMPLETENESS NOR ACCURACY THEREOF.

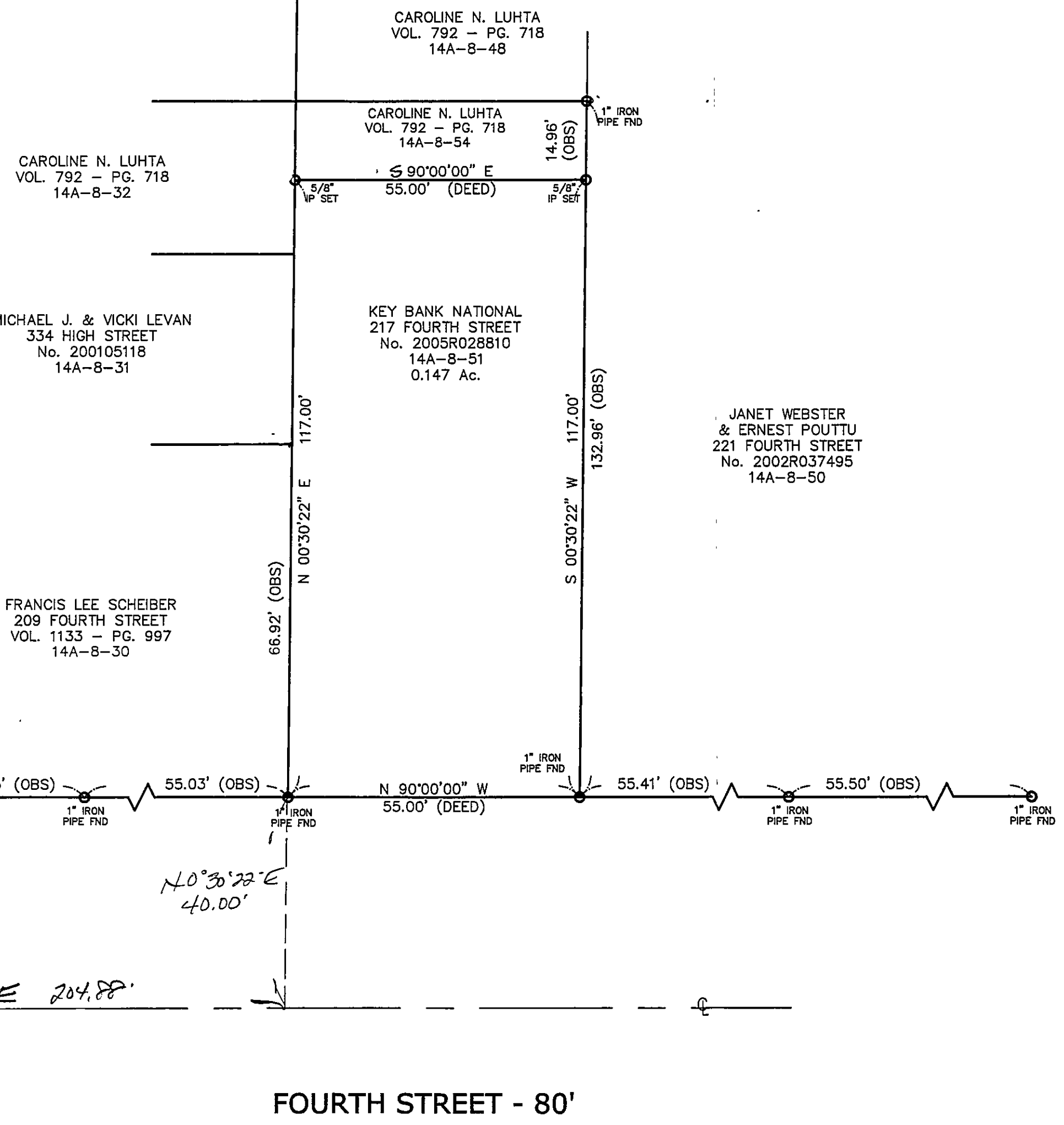
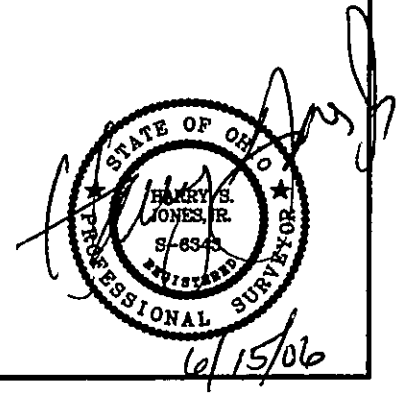

Bearings are based upon the centerline of Fourth Street being South 90°00'00" East and are used to describe angles only.