

EVERETT STREET 60' R/W

LOT SPLIT FOR
TOM WINFIELD
BEING PART OF VACATED ALLEY AND
SUBLOTS 4, 5, AND 6, BLOCK 112
OF G.E. MEIGS RESURVEY
PLAT VOLUME 4, PAGE 37
VILLAGE OF GRAND RIVER
COUNTY OF LAKE, STATE OF OHIO
SEPTEMBER 25TH, 2001

CARSON AVENUE 60' R/W

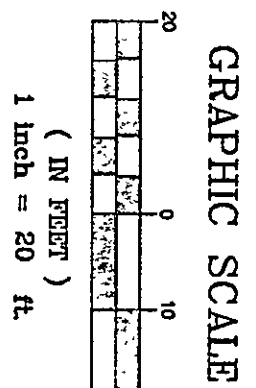
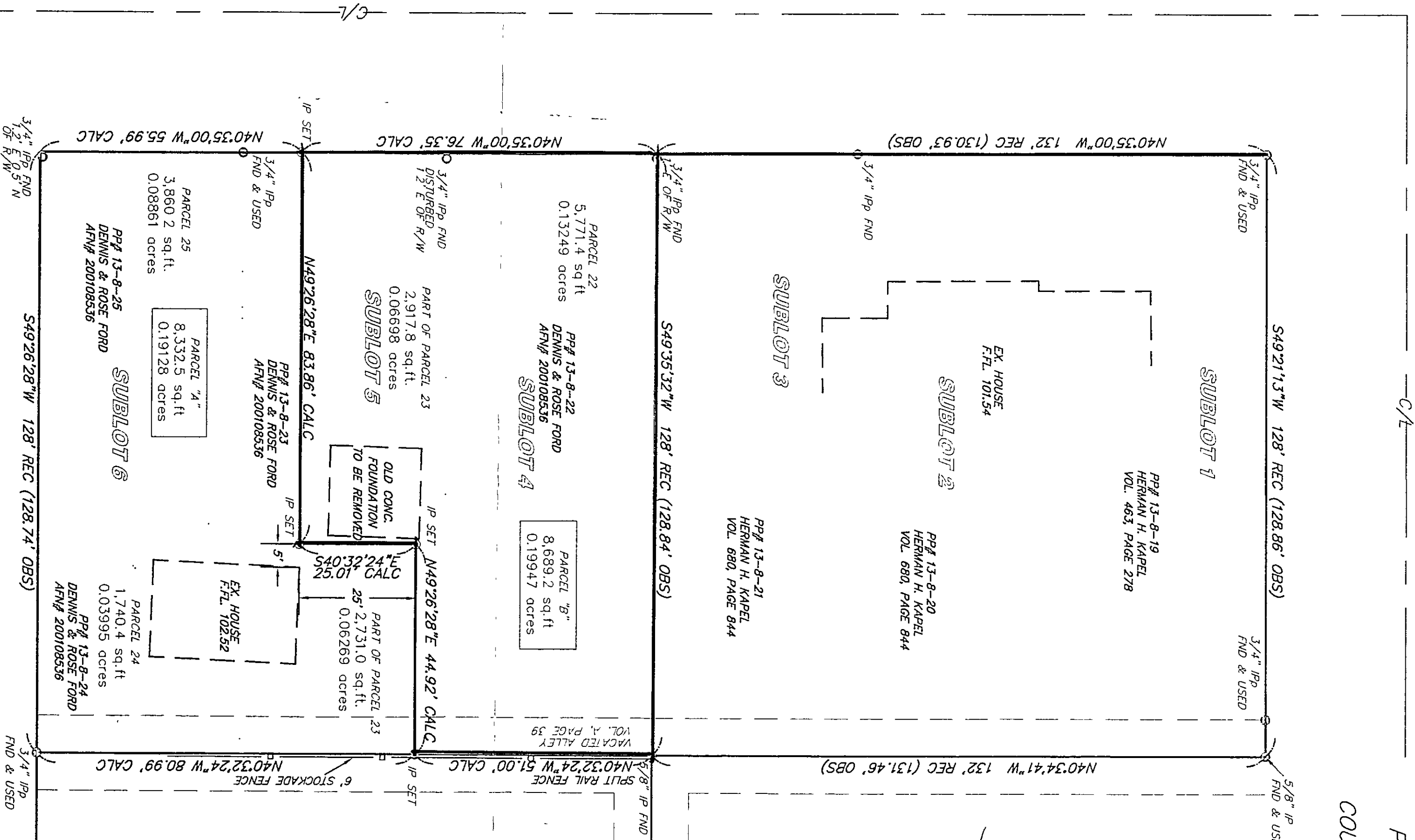

BEARINGS ARE TO AN ASSUMED MERIDIAN AND ARE USED TO DENOTE ANGLES ONLY.
IRON PINS SET ARE 5/8" x 30" REBAR CAPPED "AZTECH" #7431

MURPHY STREET 60' R/W

5794 HEBLEY ROAD MENTOR OHIO 44060
440-639-9950

FAX 639-9790

AZTECH
ENGINEERING and SURVEYING
Civil Engineering · Land Surveying

342 MURPHY AVENUE
GRAND RIVER VILLAGE, OHIO

44077

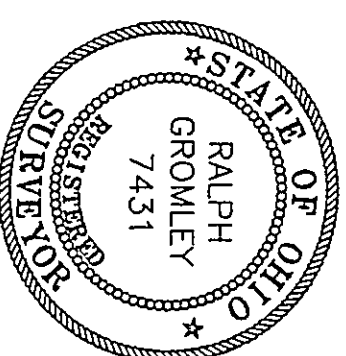

I CERTIFY THAT I HAVE SURVEYED THE PREMISES AND PREPARED THE SURVEY MAP IN ACCORDANCE WITH THE PROVISIONS OF CHAPTER 4733-37 OF THE OHIO ADMINISTRATIVE CODE.
Ralph W. Gromley
RALPH W. GROMLEY
REG. SURVEYOR #7431

REFERENCES:
ORIGINAL PLAT VOL. 4, PAGE 37
VACATION PLAT VOL. L, PAGE 73
DEED AFN# 200108536

APPROVALS

HORIZ. SCALE:	1" = 20'	VERT. SCALE:	
DRAWN BY:	CL	DATE:	9/29/2001
CHECKED BY:	RMS	DRAWING NO.:	111128
JOB NO.:	111128	SHEET	1 OF 1

NO.	DATE	REVISION PER ZONING DESCRIPTION	BY
1	9/20/01		CL