

EVERETT STREET 60' R/W

LOT SPLIT FOR
TOM WINFIELD
BEING PART OF VACATED ALLEY AND
SUBLOTS 4, 5, AND 6, BLOCK 112
OF G. E. MEIGS RESURVEY
PLAT VOLUME A, PAGE 37
VILLAGE OF GRAND RIVER
COUNTY OF LAKE, STATE OF OHIO
SEPTEMBER 25TH, 2001

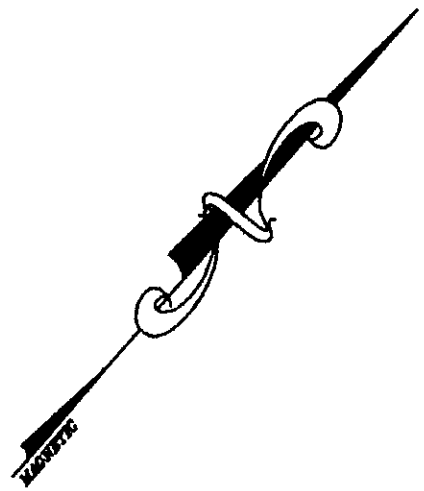

CARSON AVENUE 60' R/W

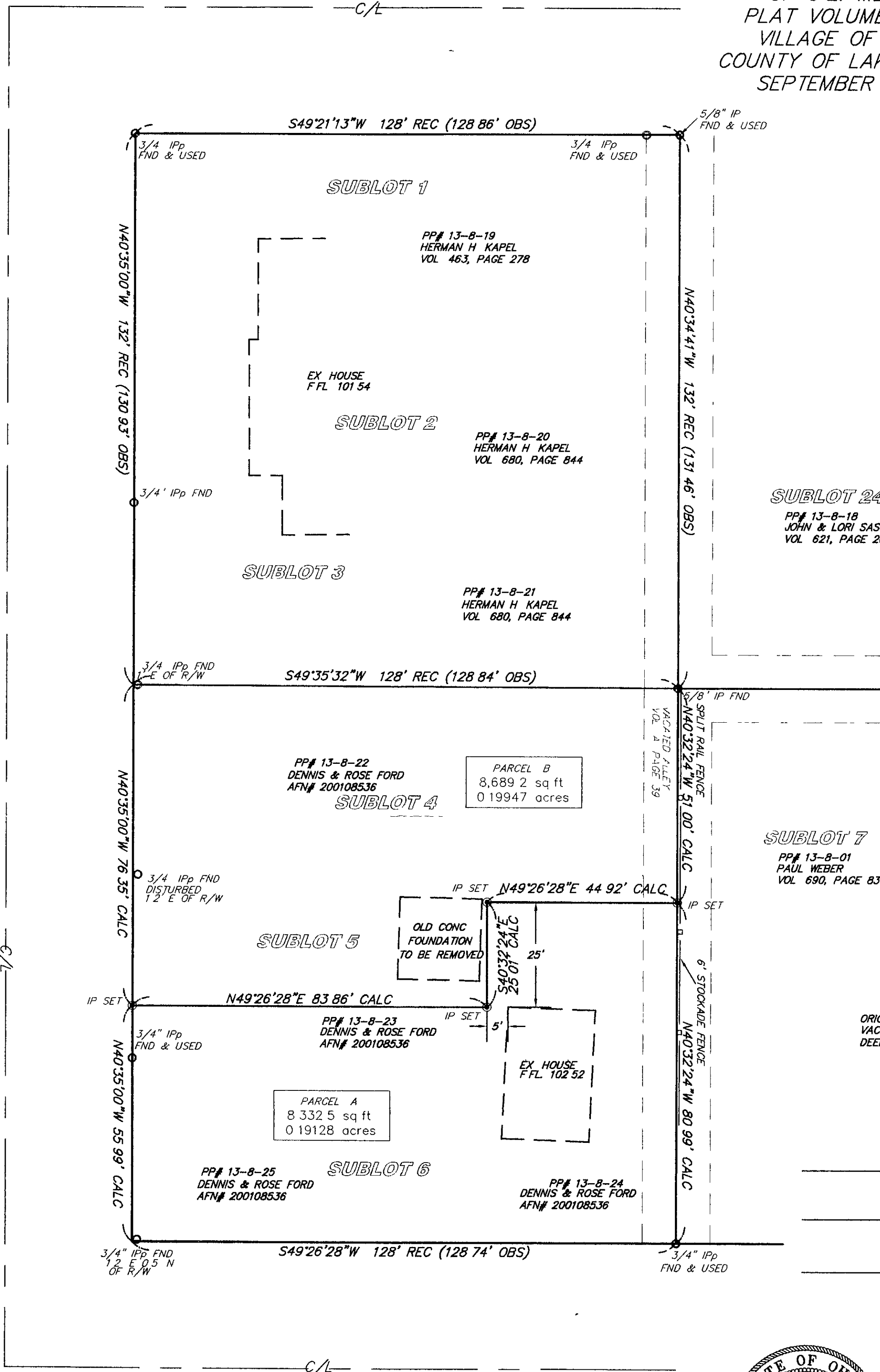

SUBLOT 24
PP# 13-8-18
JOHN & LORI SASU
VOL 621, PAGE 200

SUBLOT 7
PP# 13-8-01
PAUL WEBER
VOL 690, PAGE 83

REFERENCES
ORIGINAL PLAT VOL. A, PAGE 37
VACATION PLAT VOL. L, PAGE 73
DEED AFN# 200108536

APPROVALS

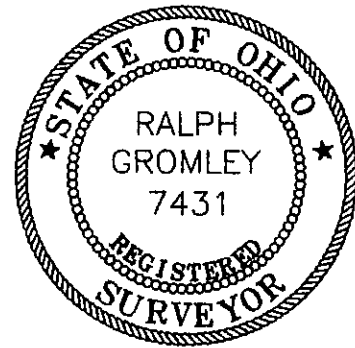

I CERTIFY THAT I HAVE SURVEYED
THE PREMISES AND PREPARED THE
SURVEY MAP IN ACCORDANCE WITH
THE PROVISIONS OF CHAPTER 4733-37
OF THE OHIO ADMINISTRATIVE CODE.

RALPH W GROMLEY
REG SURVEYOR #7431

GRAPHIC SCALE



(IN FEET)
1 inch = 20 ft.

BEARINGS ARE TO AN ASSUMED MERIDIAN AND
ARE USED TO DENOTE ANGLES ONLY

IRON PINS SET ARE 5/8" x 30"
REBAR CAPPED "AZTECH" #7431

MURPHY STREET 60' R/W

HORIZ SCALE	1" = 20'	VERT SCALE		5794 HEISLEY ROAD MENTOR OHIO 44060	FAX 639-9790	342 MURPHY AVENUE GRAND RIVER VILLAGE, OHIO 44077				
DRAWN BY	CL	DATE	9/25/2001	440-639-9950						
CHECKED BY	RWG	DRAWING NO	111128	AZTECH						
JOB NO	111128	SHEET	1 OF 1	ENGINEERING and SURVEYING Civil Engineering Land Surveying						
							1	9/20/01	REVISED PER ZONING	CL
							NO	DATE	DESCRIPTION	BY

13A-8-22-23