

**Plat of Survey**  
 for  
**Leroy Community Church**  
 Everett Avenue  
 Village of Grand River  
 Lake County - Ohio  
 December 2015 Scale 1"=20'

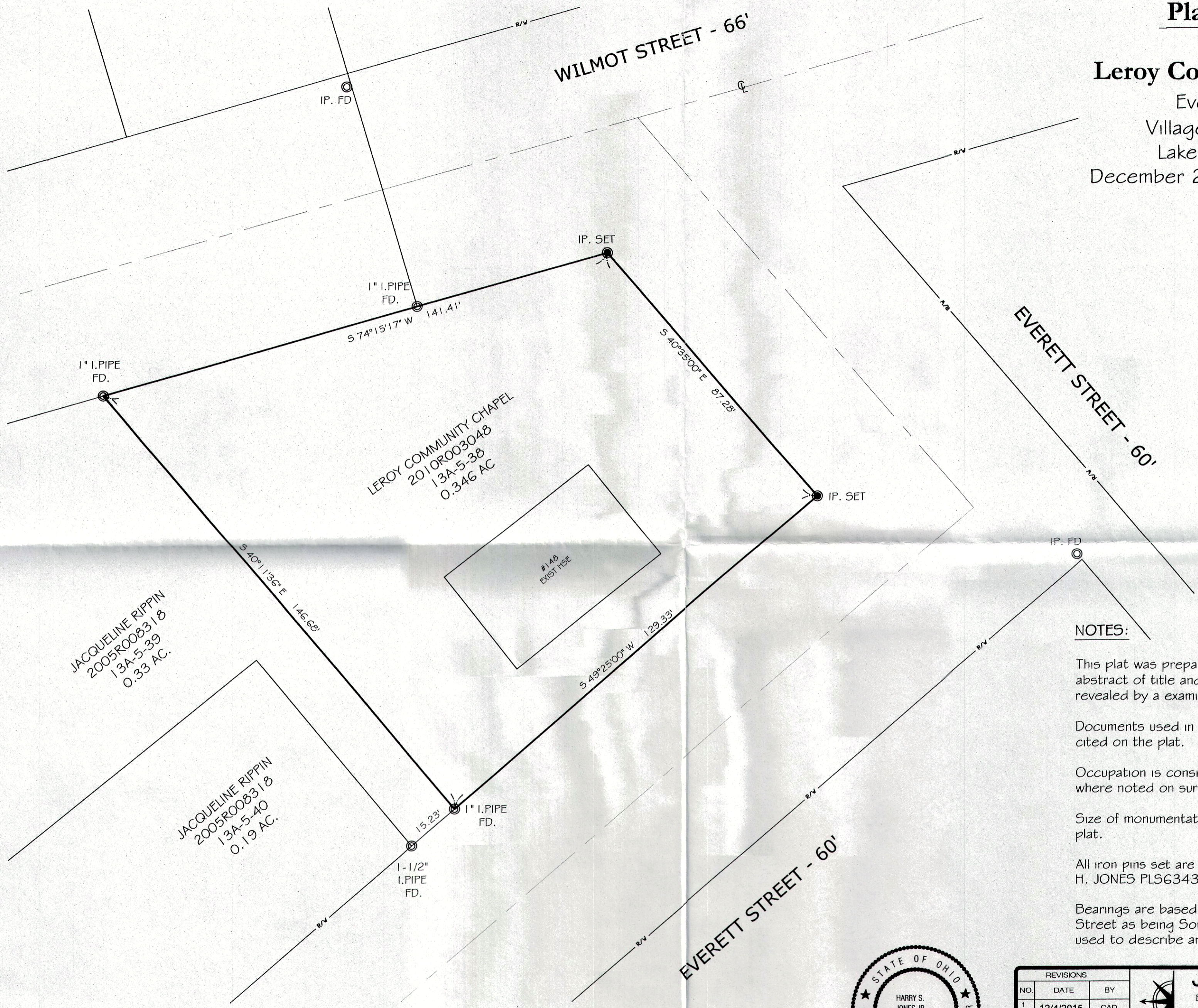
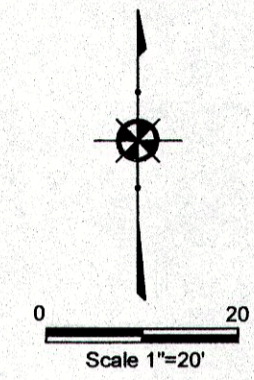

**NOTES:**

This plat was prepared without the benefit of an abstract of title and is subject to any state of facts revealed by a examination of the same.

Documents used in preparation of this survey are cited on the plat.

Occupation is consistent with the title lines except where noted on survey.

Size of monumentation found or set is noted on plat.

All iron pins set are 5/8" x 30" and are capped H. JONES PL56343

Bearings are based upon the centerline of Everett Street as being South 49°25'00" West and are used to describe angles only.

*Harry S. Jones Jr.* #6343  
 Harry S. Jones Jr. P.E. #6343  
 12/7/15  
 Date

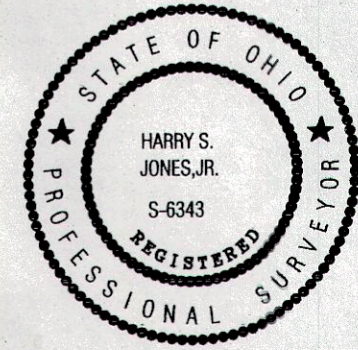

REVISIONS			Jones Surveying, LLC	
NO.	DATE	BY	ENGINEERS - SURVEYORS - PLANNERS 1924 MENTOR AVE., PAINESVILLE, OHIO (PH.) 440-357-1811 (FAX) 440-357-9173 (E-MAIL) hjonesurveying@yahoo.com	
1	12/4/2015	CAD	DRAWN BY GMB SCALE 1"=20'	PHONE NO. 440-357-1811
2	12/7/2015	CAD		
3			CHKD. HSJ DATE 11/23/15	DRAWING NO. 15-156
4				
5				