

# BOUNDARY SURVEY FOR ELM STREET PROPERTIES

SITUATED IN THE TOWNSHIP OF PAINESVILLE, COUNTY OF LAKE AND STATE OF OHIO AND KNOWN AS BEING PART OF ORIGINAL LOT NOS. 11, 16, 19 AND SAMUEL FOWLER'S LOT OF TRACT NO. 4.

**MARCH, 2006**  
**REVISED APRIL 24, 2006**

I HEREBY CERTIFY THAT I HAVE SURVEYED THE PREMISES AND PREPARED THIS MAP IN ACCORDANCE WITH THE PROVISIONS OF CHAPTER 4733.37 OF THE OHIO ADMINISTRATIVE CODE. DIMENSIONS ARE EXPRESSED IN FEET AND DECIMAL PARTS THEREOF, BEARINGS ARE TO AN ASSUMED MERIDIAN AND ARE USED TO INDICATE ANGLES ONLY, ALL OF WHICH I DECLARE TO BE CORRECT TO THE BEST OF MY KNOWLEDGE.

*Joseph Gutoskey* 4/24/06  
JOSEPH GUTOSKEY, P.S. No. 7567 DATE

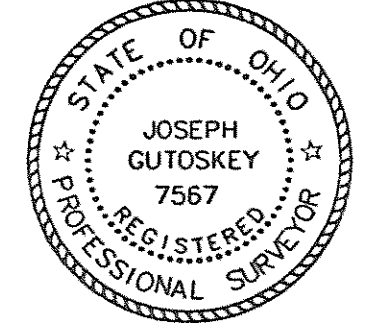

● 5/8" IRON PIN SET WITH YELLOW CAP  
ID GUTOSKEY PS7567

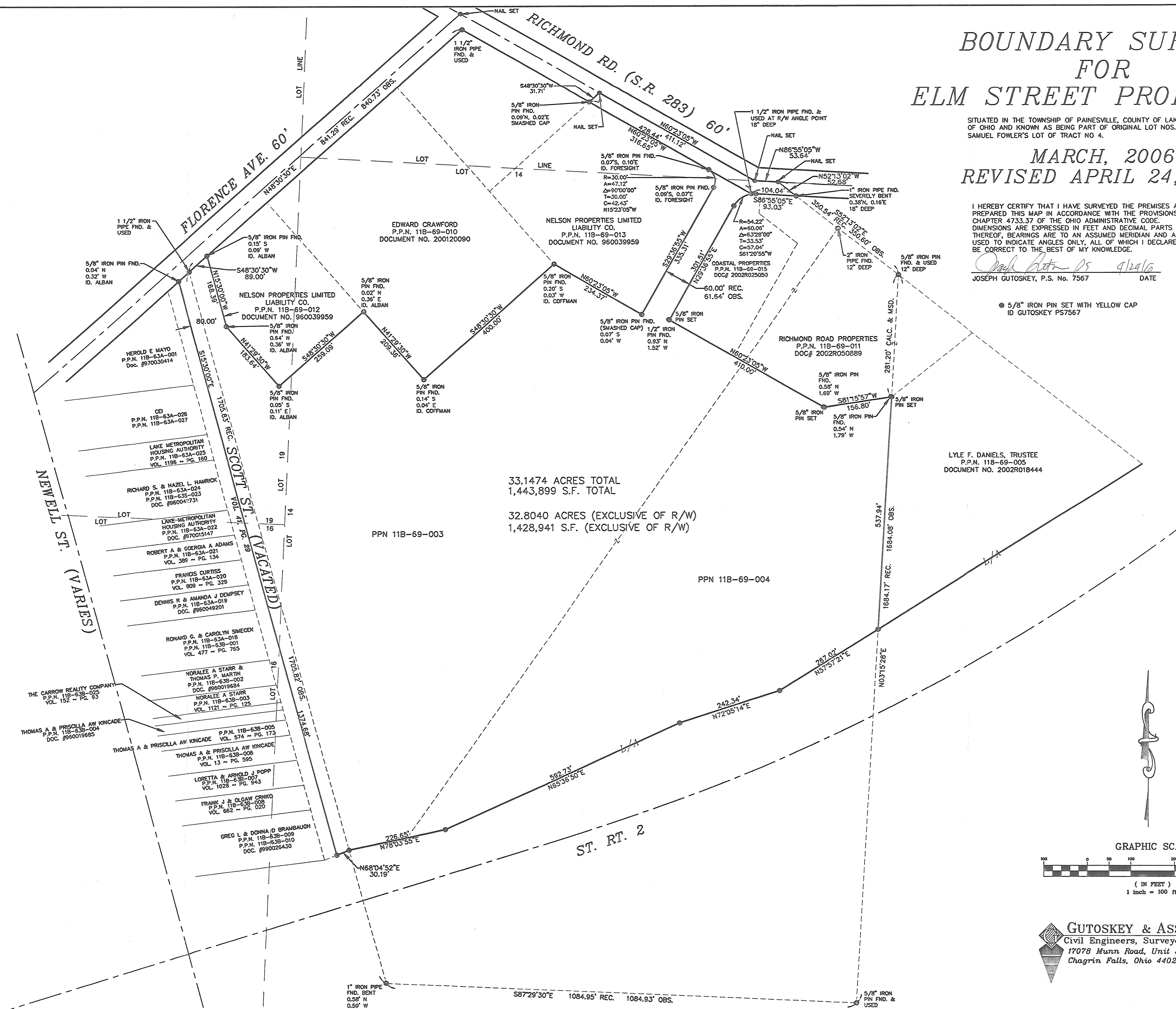

33.1474 ACRES TOTAL  
1,443,899 S.F. TOTAL

32.8040 ACRES (EXCLUSIVE OF R/W)  
1,428,941 S.F. (EXCLUSIVE OF R/W)

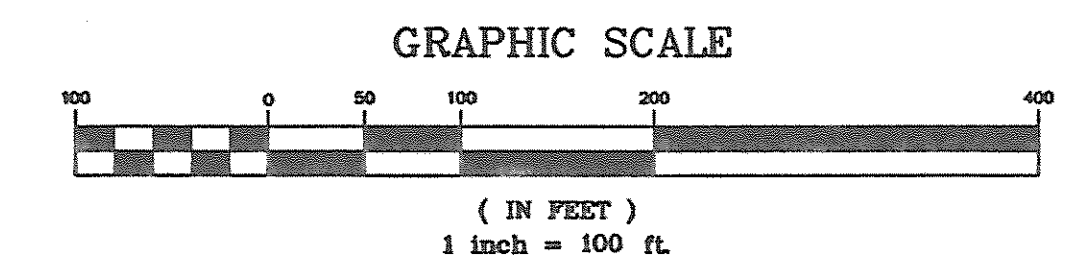

**GUTOSKEY & ASSOCIATES INC.**  
Civil Engineers, Surveyors and Land Planners  
17078 Munn Road, Unit 3 Tel (440) 543-6900  
Chagrin Falls, Ohio 44023 Fax (440) 543-7176

CONTRACT NO.  
05-1988