



CERTIFICATION:
 I HEREBY CERTIFY THAT AN ACTUAL BOUNDARY SURVEY WAS PREPARED BY ME ON THE 23rd DAY OF OCTOBER 2005, AND THAT THE SURVEY IS IN ACCORDANCE WITH THE OHIO REVISED CODE CHAPTER 4733-37, MINIMUM STANDARDS FOR BOUNDARY SURVEYS IN THE STATE OF OHIO. PERMANENT MONUMENTS WERE FOUND, OR SET AT ALL LOCATIONS SHOWN HEREON. ALL DIMENSIONS GIVEN ARE EXPRESSED IN FEET OR DECIMAL PARTS THEREOF. BEARINGS ARE TO AN ASSUMED MERIDIAN AND ARE SHOWN TO INDICATE ANGLES ONLY. ALL PINS SET ARE 5/8" DIA., 30" LONG REBAR WITH CAP MARKED "NOVAK 7507".

Situated in the Township of Painesville, County of Lake and State of Ohio and known as being Sublot 20, 21, 22 and half of vacated alleys, Block No. 123, of G. E. Meigs Resurvey, recorded plat, Volume A, Page 37, Lake County Record of Plats.

I HEREBY CERTIFY THAT, THIS PLAT WAS PREPARED BY ME AND IS CORRECT TO THE BEST OF MY KNOWLEDGE, INFORMATION AND BELIEF.

DWN
 DAVID W. NOVAK, P.S. No. 7507

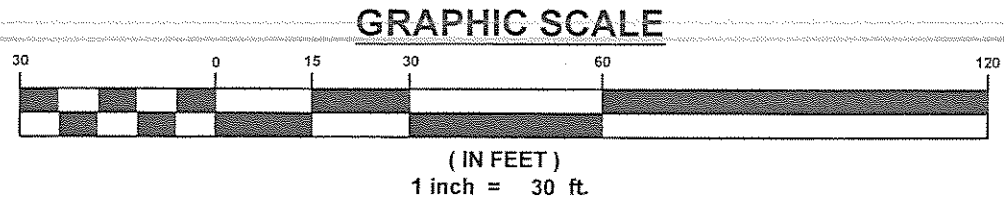

MORRELL AVENUE 60' R/W

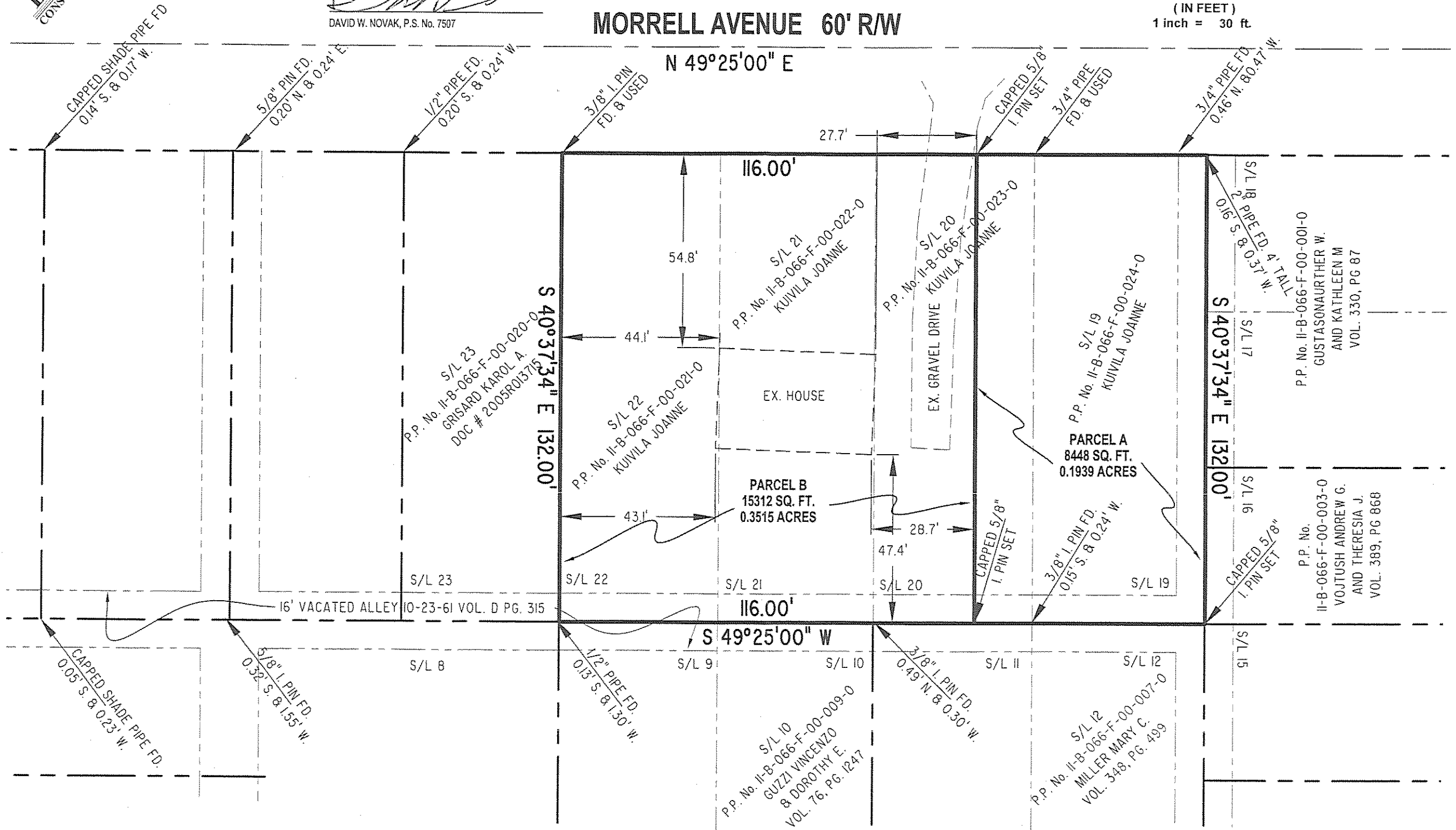

REVISIONS	BY

Barrington
 CONSULTING GROUP, INC.
 9114 TYLER BLVD., MENTOR, OHIO 44060
 PHONE 440.205.1260 FAX 440.205.1262
 BCG@BarringtonCGI.com

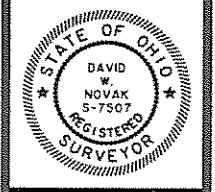

LOT SPLIT/CONSOLIDATION
 421 MORRELL AVE., PAINESVILLE TWP., OHIO 44077
 G.E. MEIGS RESURVEY VOL. A PG. 37.
 JOANNE KUIVILA

DRAWN BRL
CHECKED DWN
DATE DEC. 7, 2005
SCALE 1" = 30'
JOB NO. 05125
SHEET
OF SHEETS 11

W:\050505\05125.dwg, 12/07/2005 08:25:49 AM, Copyright Barrington Consulting Group