

Revisions

1	
2	
3	
4	
5	
6	
INDEX	
LOT SPLIT PLAN	

Lot Split Survey

for
T. & J. Pike Services
 410 Temple Avenue
 Painesville Twp. - Lake County - Ohio
 Part of Lot No. 21, Tract No. 4
 October 2017 Scale 1"=30'

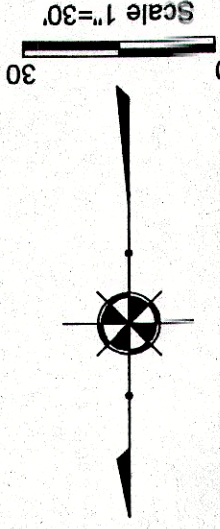

NOTES:

This plat was prepared without the benefit of an abstract of title and is subject to any state of facts revealed by a examination of the same.
 Documents used in preparation of this survey are cited on the plat.
 Occupation is consistent with the title lines except where noted on survey.
 Size of monumentation found or set is noted on plat.
 All iron pins set are 5/8" x 30" and are capped H. JONES PL56343
 Bearings are based upon the centerline of Temple Avenue as being North 43° 14' 11" West and are used to describe angles only.

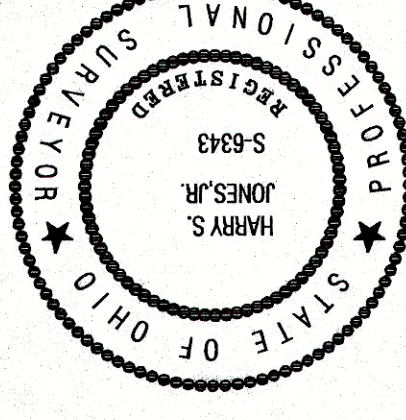

Harry S. Jones, Jr.
 Harry S. Jones, Jr., S.J. #6343
 Date 10/30/17

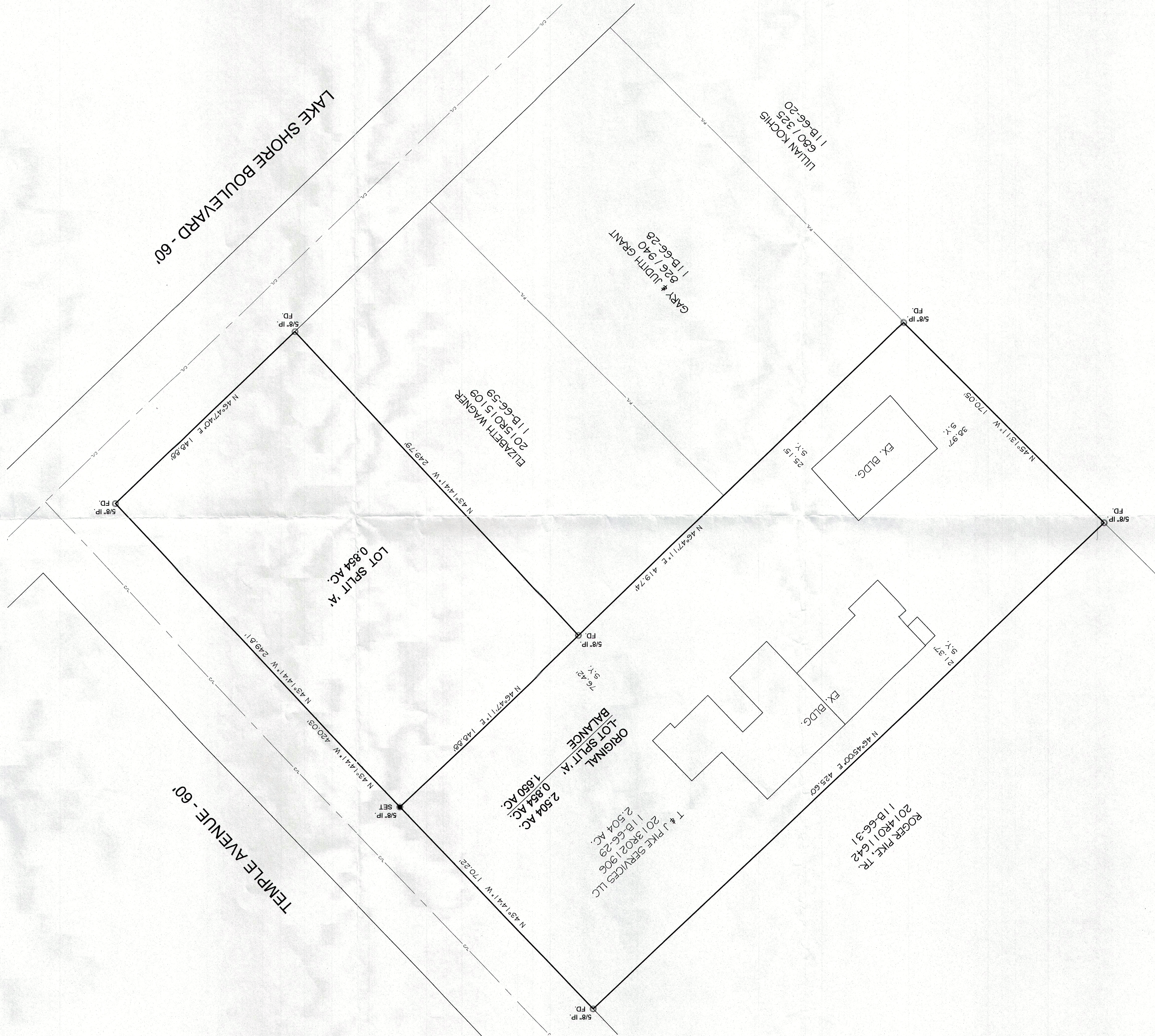

17-162

Contract No.

Sheet

1 / 1

LOT SPLIT FOR T. & J. PIKE SERVICES
 410 TEMPLE AVENUE
 PAINESVILLE TWP. - LAKE COUNTY - OHIO

Computer: GMB

Tab Name: GMB

Filename: 17-162

Scale: Hor. 1"=30'

Vert.

Date: 10/30/2017

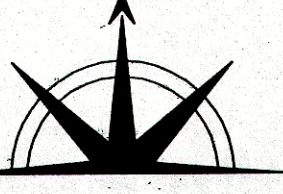

Jones Surveying, LLC

ENGINEERS - SURVEYORS - PLANNERS
 1924 MENTOR AVE., PAINESVILLE, OHIO
 (PH.) 440-357-1811 (FAX) 440-357-9173
 (E-MAIL) hjonesurveying@yahoo.com