

FREDEBAUGH SURVEY  
 FOR THE CLEVELAND MUSEUM OF NATURAL HISTORY  
 LOT 21 T11N R8W PAINESVILLE TOWNSHIP TRACT 4  
 LOT 1 TRACT 14 T10N R9W  
 ORIGINAL MENTOR TOWNSHIP  
 NOW CITY OF MENTOR  
 LAKE COUNTY, OHIO

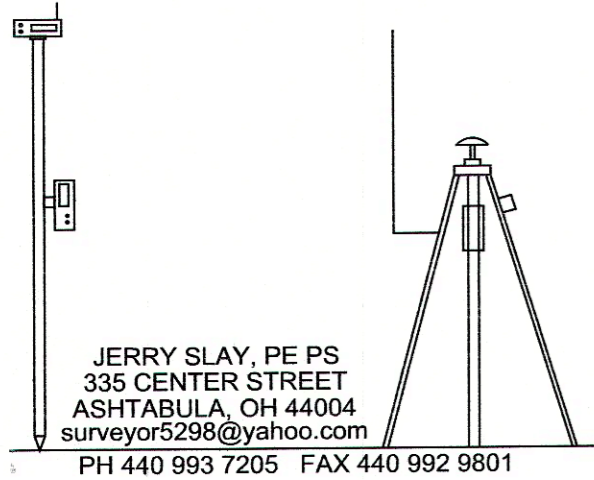

JERRY SLAY, PE PS  
 335 CENTER STREET  
 ASHTABULA, OH 44004  
 surveyor5298@yahoo.com  
 PH 440 993 7205 FAX 440 992 9801

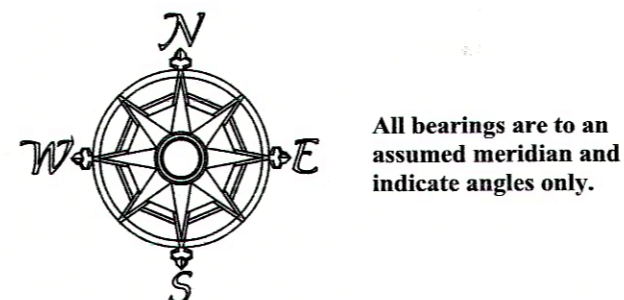

All bearings are to an assumed meridian and indicate angles only.

150' 0 150' 300'  
 SCALE: 1" = 150' 4/7/16  
 REFERENCE SURVEY: LAND DESIGN - 2/7  
 ALL PERTINENT DOCUMENTS ARE AS SHOWN

STATE OF OHIO  
 16-D-118-0-00-011-0  
 611/308

LAKESHORE BLVD PROPERTIES, LTD  
 16-D-118-0-00-007-0  
 2007R022530

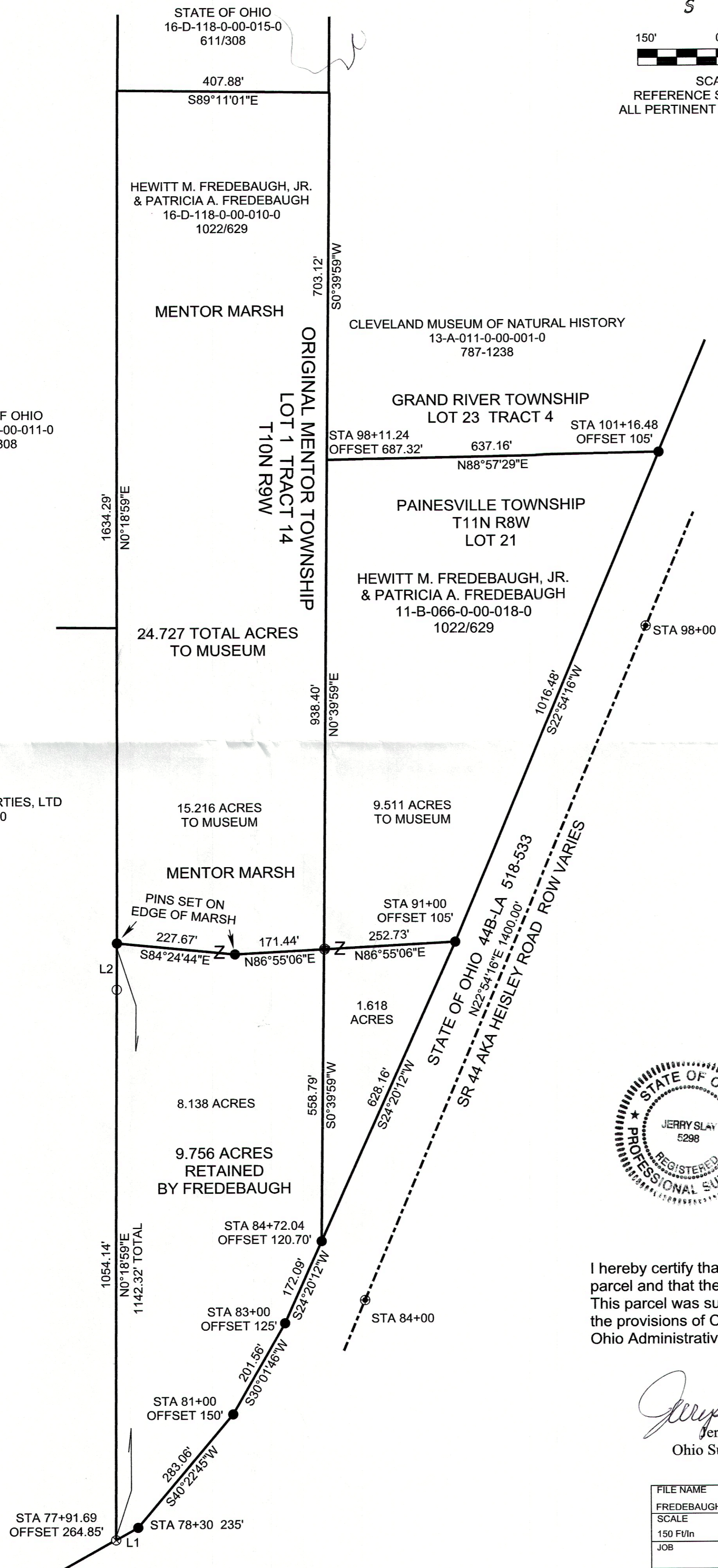

I hereby certify that I have surveyed this parcel and that the same is true and correct. This parcel was surveyed in accordance with the provisions of Chapter 4733-37 of the Ohio Administrative Code.

*Jerry Slay* 7-26-16  
 Jerry Slay, P.E. P.S.  
 Ohio Surveyor Number 5298

LINE	BEARING	HORIZ DIST
L1	S60°50'25"W	48.57'
L2	N0°18'59"E	88.18'

LEGEND	
○	5/8" IRON PIN FOUND ON TOP OF BANK
⊙	NAIL IN CONCRETE MONUMENT FOUND
●	5/8" X 30" CAPPED "SLAY 5298" IRON PIN SET
⊗	5/8" CAPPED "LDC" IRON PIN FOUND

FILE NAME		
FREDEBAUGH CMNH 3 16.TRV		
SCALE	DATE	DRAWN BY
150 Ftl/n	4/7/16	WAS
JOB	REVISION	SHEET
	1/1	1/1

This map drawn with TRAVERSE PC Software