

5-31-01
5-15-01

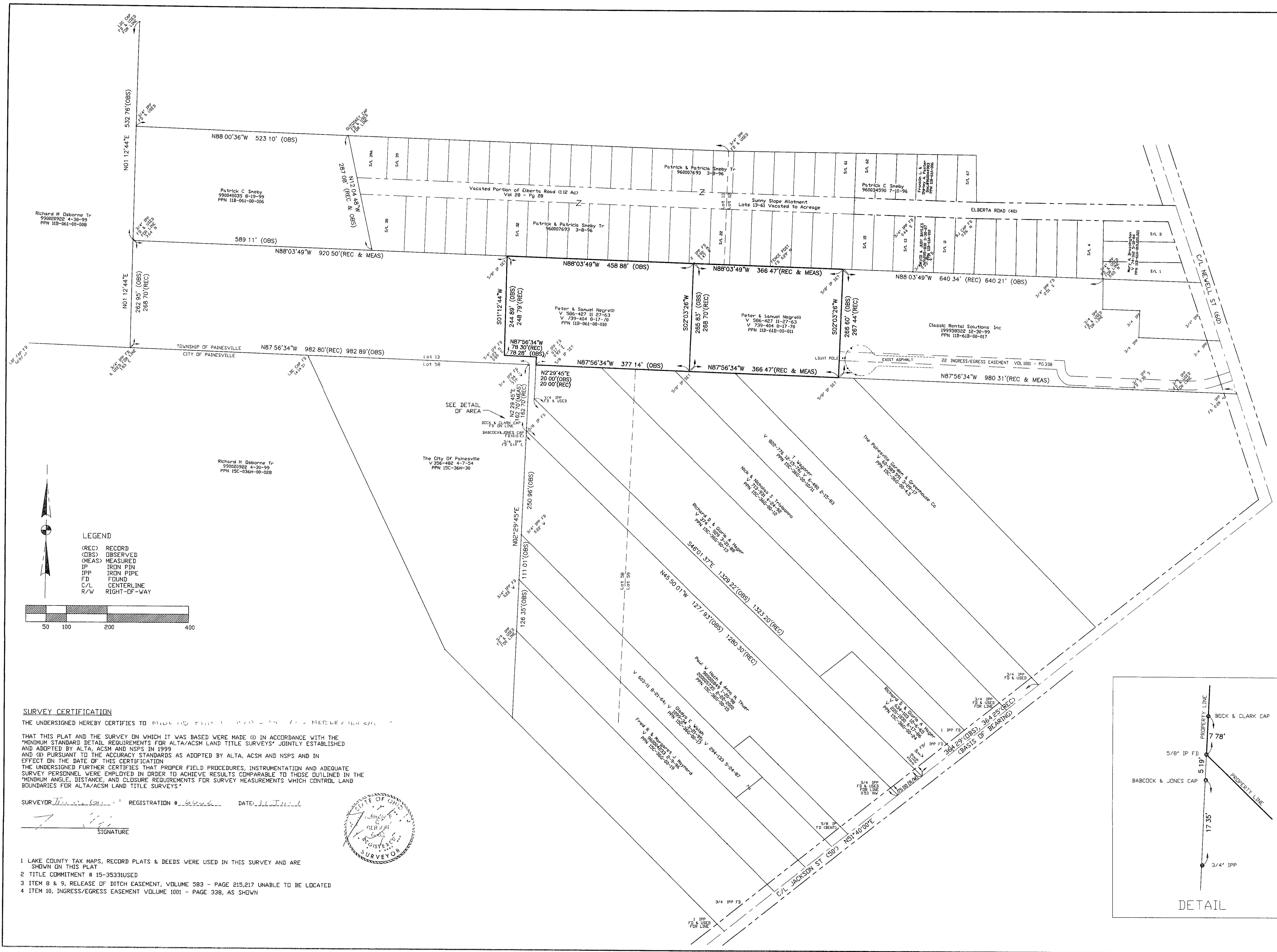

LEGEND
 (REC) RECORD
 (OBS) OBSERVED
 (MEAS) MEASURED
 IP IRON PIPE
 IPP IRON PIPE
 FD FOUND
 C/L CENTERLINE
 R/W RIGHT-OF-WAY

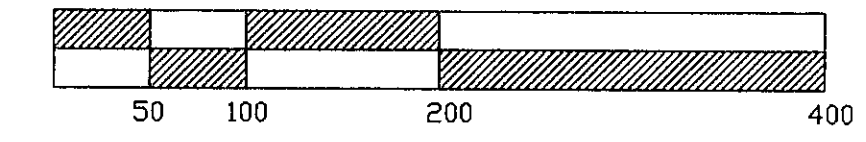

SURVEY CERTIFICATION

THE UNDERSIGNED HEREBY CERTIFIES TO THE BEST OF HIS KNOWLEDGE AND BELIEF THAT THIS PLAT AND THE SURVEY ON WHICH IT WAS BASED WERE MADE (1) IN ACCORDANCE WITH THE 'MINIMUM STANDARD DETAIL REQUIREMENTS FOR ALTA/ACSM LAND TITLE SURVEYS' JOINTLY ESTABLISHED AND ADOPTED BY ALTA, ACSM AND NSPS IN 1999 AND (2) PURSUANT TO THE ACCURACY STANDARDS AS ADOPTED BY ALTA, ACSM AND NSPS AND IN EFFECT ON THE DATE OF THIS CERTIFICATION. THE UNDERSIGNED FURTHER CERTIFIES THAT PROPER FIELD PROCEDURES, INSTRUMENTATION AND ADEQUATE SURVEY PERSONNEL WERE EMPLOYED IN ORDER TO ACHIEVE RESULTS COMPARABLE TO THOSE OUTLINED IN THE 'MINIMUM ANGLE, DISTANCE, AND CLOSURE REQUIREMENTS FOR SURVEY MEASUREMENTS WHICH CONTROL LAND BOUNDARIES FOR ALTA/ACSM LAND TITLE SURVEYS'.

SURVEYOR: Richard M. Osborne REGISTRATION # 15-35331 DATE: 11/11/11

SIGNATURE: Richard M. Osborne



- LAKE COUNTY TAX MAPS, RECORD PLATS & DEEDS WERE USED IN THIS SURVEY AND ARE SHOWN ON THIS PLAT
- TITLE COMMITMENT # 15-35331/USED
- ITEM 8 & 9, RELEASE OF DITCH EASEMENT, VOLUME 583 - PAGE 215,217 UNABLE TO BE LOCATED
- ITEM 10, INGRESS/EGRESS EASEMENT VOLUME 1001 - PAGE 338, AS SHOWN

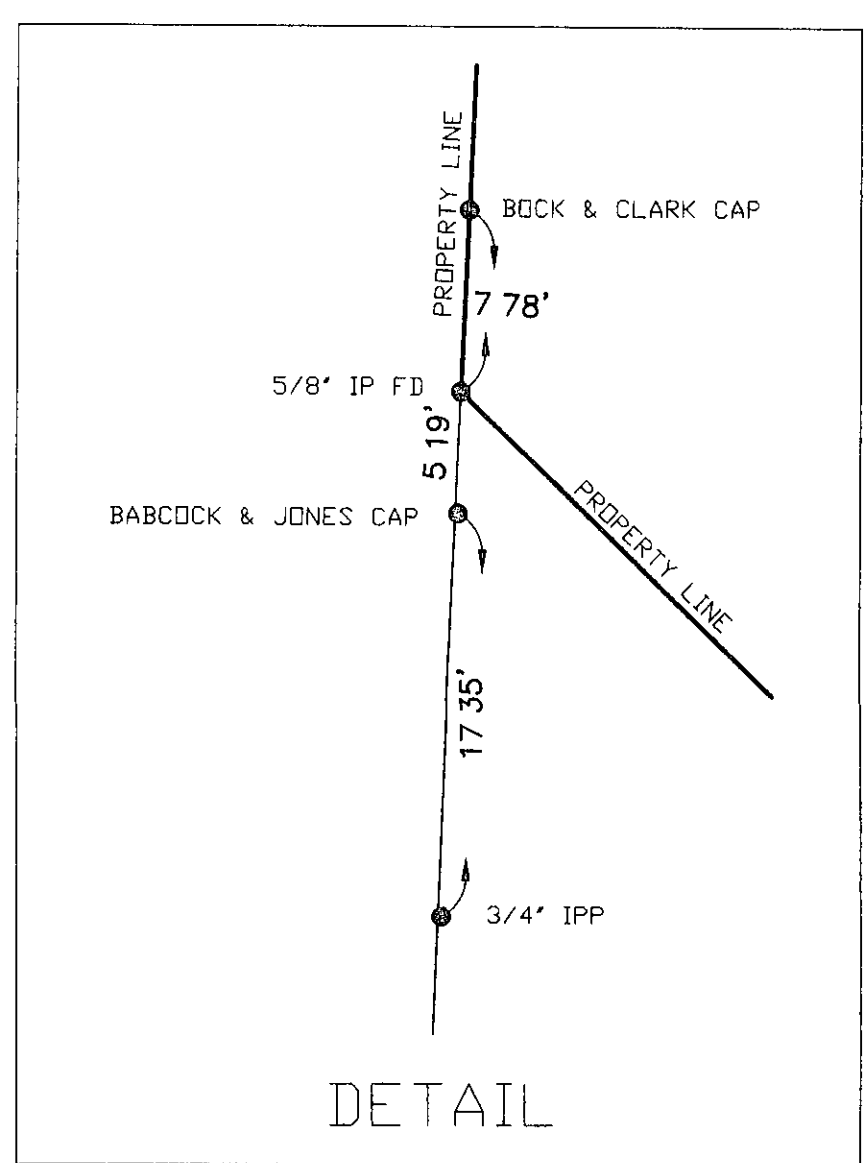

SHEET NO	DWG NO	TITLE	REVISIONS	DATE
			Property Lines	5-31-01
ALTA P P N 118-61-10 & 118-61B-11 TOWNSHIP OF PAINESVILLE COUNTY OF LAKE, STATE OF OHIO			CHECKED BY	TGG
RICK OSBORNE 8500 STATION STREET MENTOR, OHIO 44060			DRAWN BY	DUG
DATE: 5-15-01			SCALE	1" = 100'

WILLIAM R. GRAY ASSOCIATES, INC.
 7519 MENTOR AVE MENTOR, OHIO 44060
 (440) 946-1616

