

PLAT OF CONSOLIDATION

Situated in the Township of Painesville, County of Lake and State of Ohio, Known as being Part of Original Township Lot 3, Tract 2, and the Northerly Half of Sublot No. 6 and All of Sublot No. 5 in the Sunset Point Allotment recorded in Vol D, Page 60 L C P R

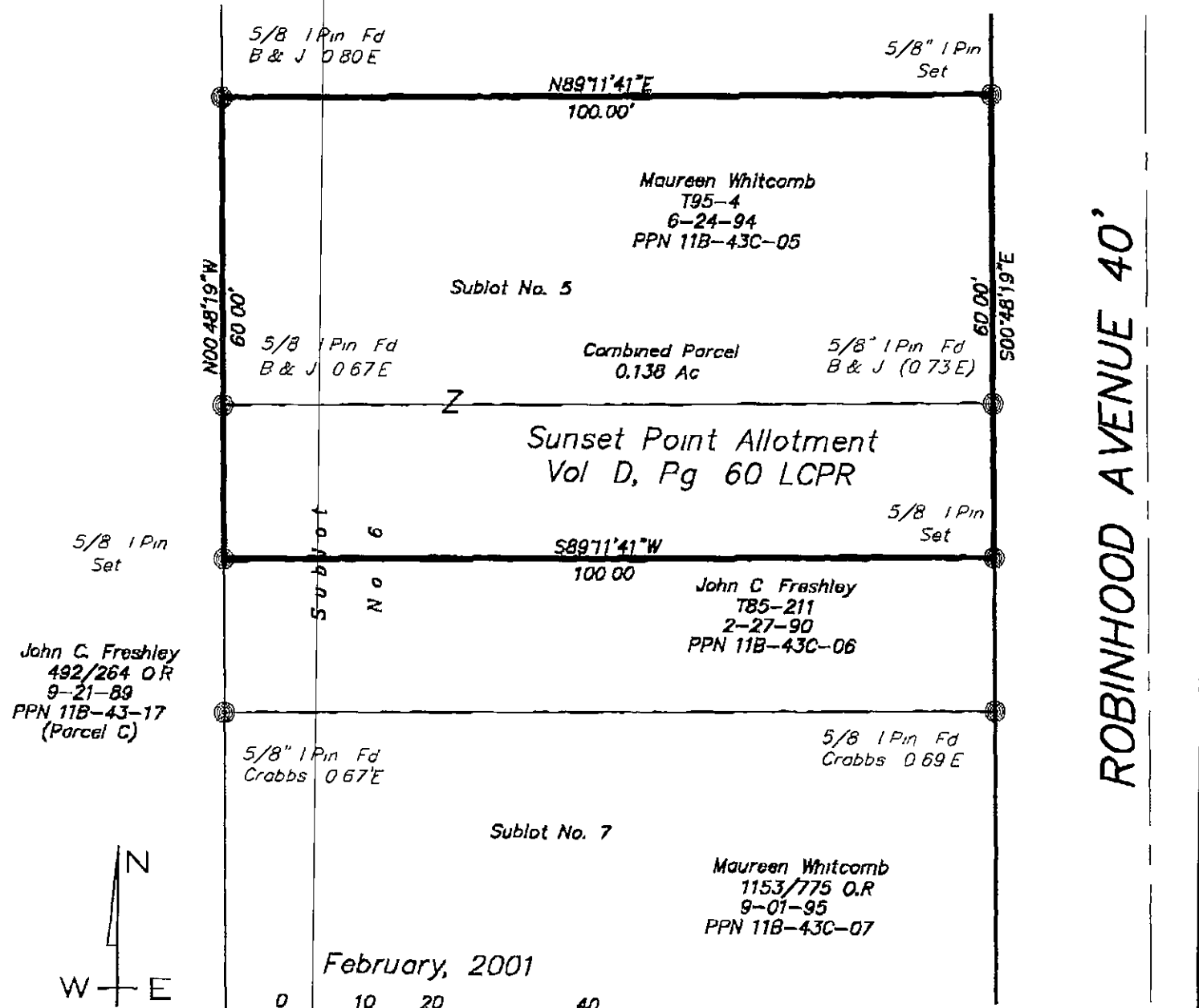

ROBINHOOD AVENUE 40'

PLAT OF LOT SPLIT

Situated in the Township of Painesville, County of Lake and State of Ohio, Known as being Part of Original Township Lot 3, Tract 2, and the Northerly Half of Sublot No. 6 in the Sunset Point Allotment recorded in Vol D, Page 60 L C P R

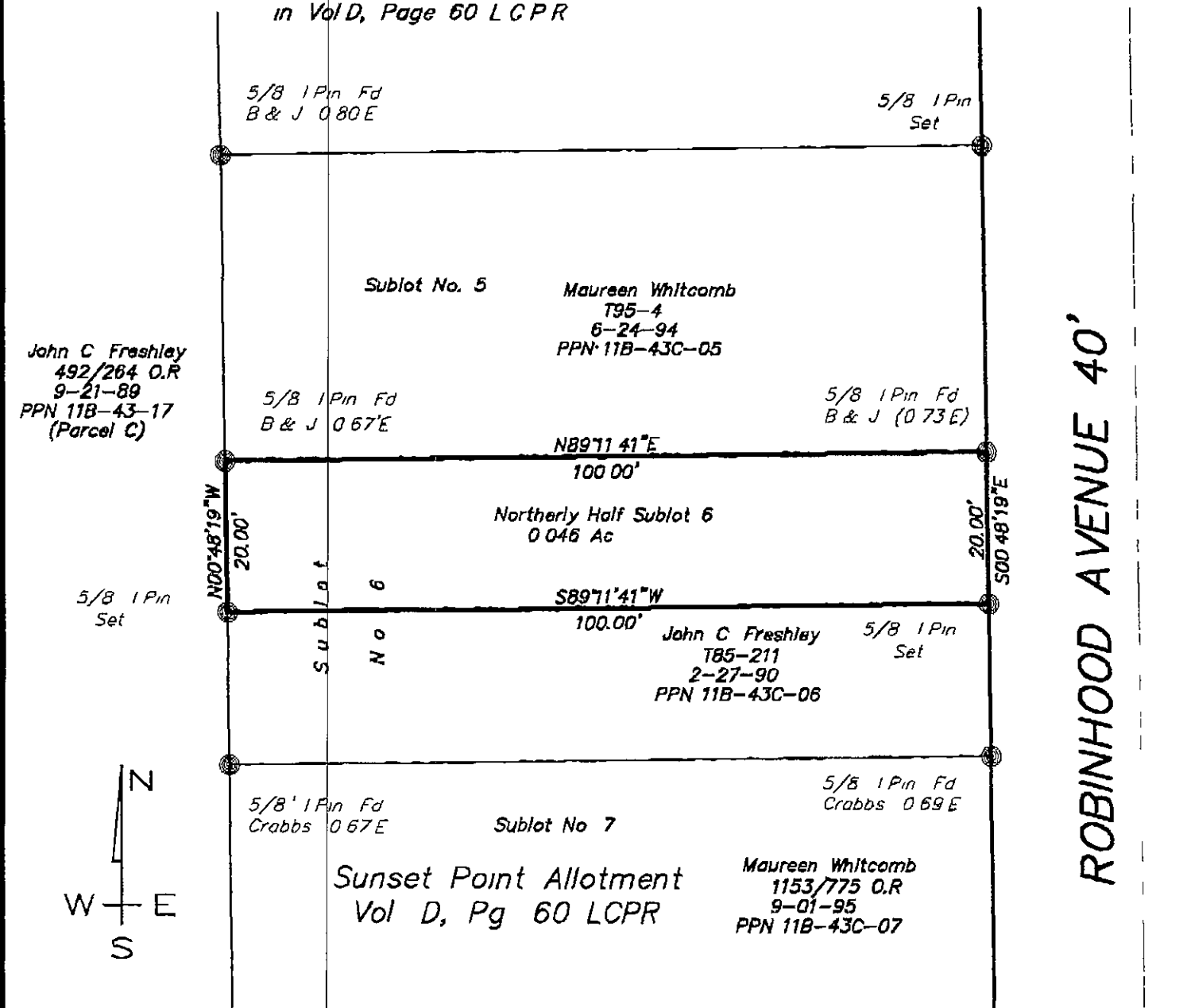

ROBINHOOD AVENUE 40'

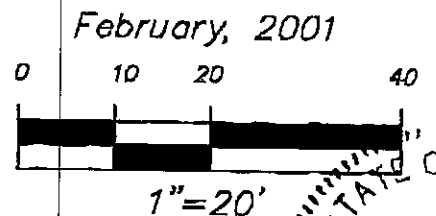
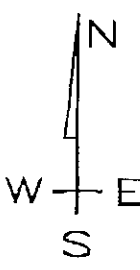

February, 2001

I HEREBY CERTIFY THAT THIS PLAT WAS PREPARED FROM A FIELD SURVEY MADE UNDER MY DIRECT SUPERVISION MONUMENTS WERE FOUND OR SET AS INDICATED. DIMENSIONS ARE EXPRESSED IN FEET AND DECIMAL PARTS THEREOF BEARINGS REFER TO SHOREWOODS SUBDIVISION PHASE 1 AS RECORDED IN VOL. 8, PAGE 27 L.C.P.R. ALL OF WHICH ARE CORRECT TO THE BEST OF MY KNOWLEDGE AND BELIEF

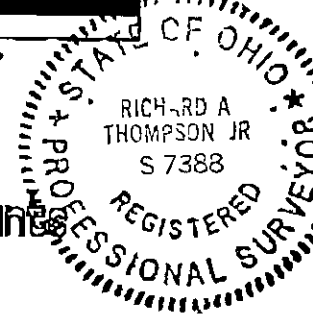

Richard A. Thompson, Jr. P.S. 7388
261

PREPARED BY
LAND DESIGN consultants
Civil Engineers and Surveyors
8585 EAST AVENUE MENTOR, OHIO 44060
TELEPHONE 255-8463 354-8938 981-LAND
Jrp/Lakec2-9901/Sunset

Lakec2-9901

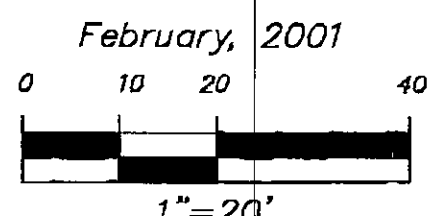
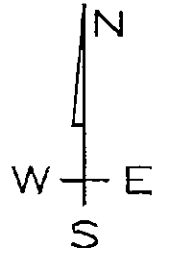

February, 2001

I HEREBY CERTIFY THAT THIS PLAT WAS PREPARED FROM A FIELD SURVEY MADE UNDER MY DIRECT SUPERVISION MONUMENTS WERE FOUND OR SET AS INDICATED. DIMENSIONS ARE EXPRESSED IN FEET AND DECIMAL PARTS THEREOF BEARINGS REFER TO SHOREWOODS SUBDIVISION PHASE 1 AS RECORDED IN VOL. 8, PAGE 27 L.C.P.R. ALL OF WHICH ARE CORRECT TO THE BEST OF MY KNOWLEDGE AND BELIEF

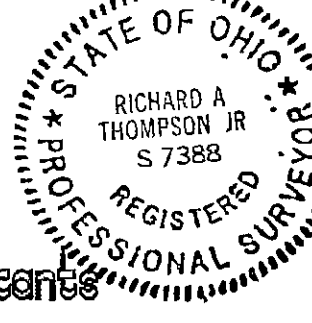

Richard A. Thompson, Jr. P.S. 7388
261

PREPARED BY
LAND DESIGN consultants
Civil Engineers and Surveyors
8585 EAST AVENUE MENTOR, OHIO 44060
TELEPHONE 255-8463 354-8938 981-LAND
Jrp/Lakec2-9901/Sunset

Lakec2-9901