

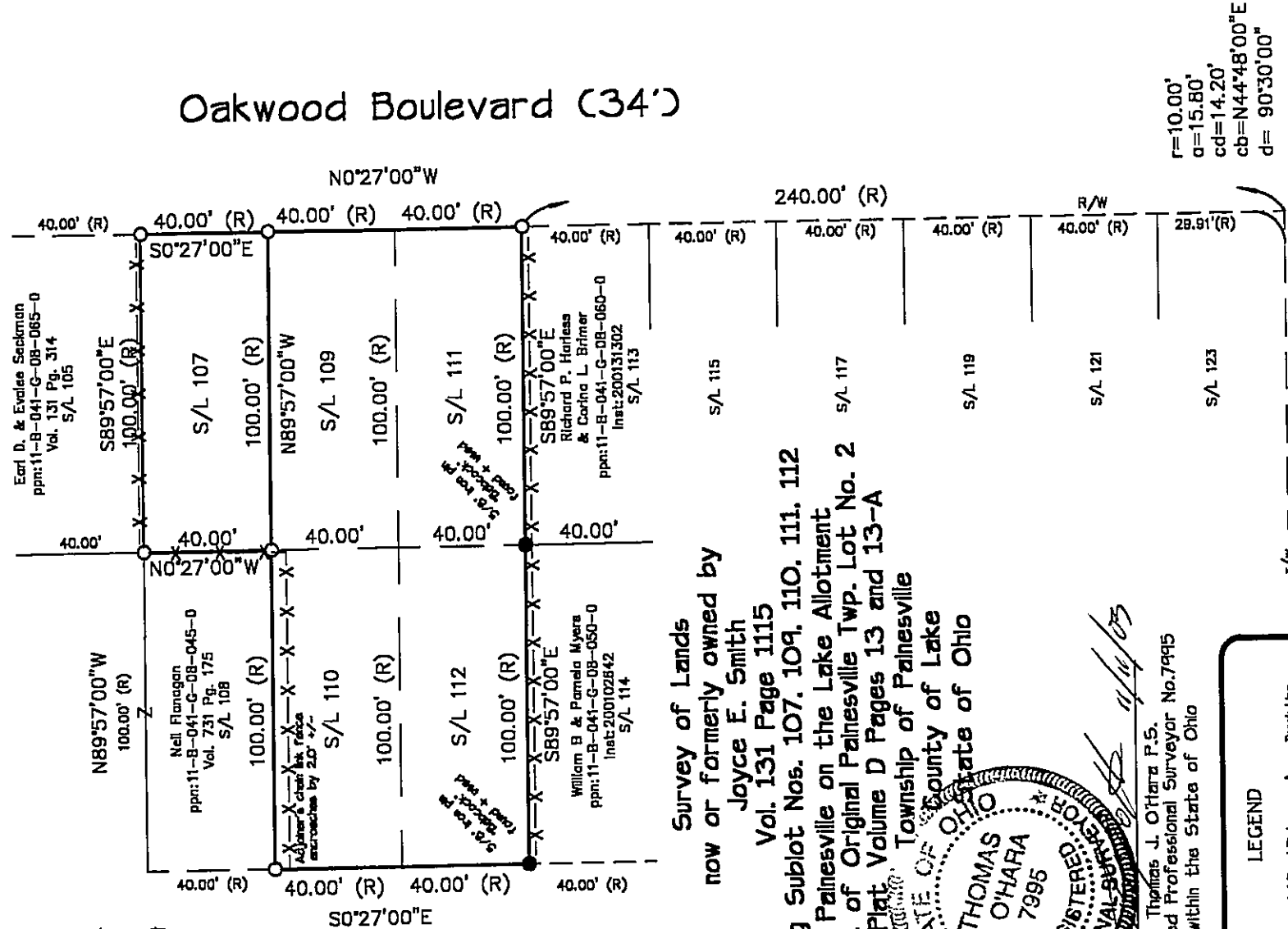

NORTH

Bellevue Avenue

Oakwood Boulevard (34')



Survey of Lands
 now or formerly owned by
 Joyce E. Smith
 Vol. 131 Page 1115
 being Sublot Nos. 107, 109, 110, 111, 112
 Painesville on the Lake Allotment
 part of Original Painesville Twp. Lot No. 2
 Plat. Volume D Pages 13 and 13-A
 Township of Painesville
 County of Lake
 State of Ohio

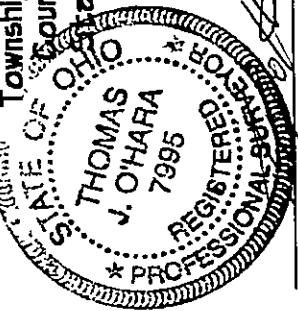

Thomas J. O'Hara P.S.
 Registered Professional Surveyor No. 7995
 within the State of Ohio

LEGEND

RD	Record / Deed Distance	—	Break Line
MD	Measured Distance	—	P.L.B. Place of Beginning
CD	Calculated Distance	—	Occupation Line
---	Utility Line	●	Survey Monument Found
----	Fence Line	○	5/8" Dia. x 30" Steel Rebar Set
~ ~ ~ ~	Right of Way	●	Drill Hole Found
C/L	Centerline	●	Drill Hole Set
▨	Concrete	■	Stone Monument Found
▨	Asphalt	Vol.	Volume
▨	Brick	Pg.	Page
▨	Gravel	D.R.	Official Record

Oakwood Boulevard (40')

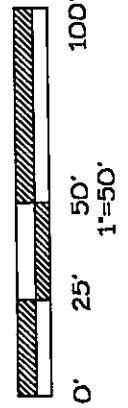

Bearings are referenced to an assumed meridian, the basis of bearings for this Survey is N00°27'00"W along the right of way of Oakwood Boulevard as recorded in Plat. Volume D Pages 13 and 13-A in Lake County Record of Plats.

r=10.00'
 a=15.80'
 cd=14.20'
 cb=N44°48'00"E
 d= 90°30'00"

All from pins noted as being set and bearing plastic cap O'HARA 7995
 5/8" Dia. x 30" Long Steel Rebar
 The Survey is a Boundary Survey
 prepared in accordance with Chapter
 4753-37 of the Administrative Code

Project No. 0319
 Date of Survey: 11-10-03

O'Hara Land Surveying, L.L.C.
 P.O. Box 902, Chardon, Ohio 44024
 Faxes: 440-286-8417 Fax: 440-286-8873 E-Mail: ohasurveys@adelphia.net
 Page 1 of 1

Out of 118-4168-61