

Consolidation Plat

FOR:
WITHIDIT, LLC

SITuated IN THE TOWNSHIP OF PAINESVILLE, COUNTY OF LAKE AND STATE OF OHIO, AND KNOWN AS BEING PART OF ORIGINAL PAINESVILLE TOWNSHIP LOT NOS. 6 AND 7 IN TRACT NO. 2.



PARCEL A
21.9923 AC. TOTAL
0.1317 AC. IN R/W

PPN:11B-038-0-00-036-0
WITHIDIT, LLC
Inst.#20158033974

Fairport Nursery Road 60'

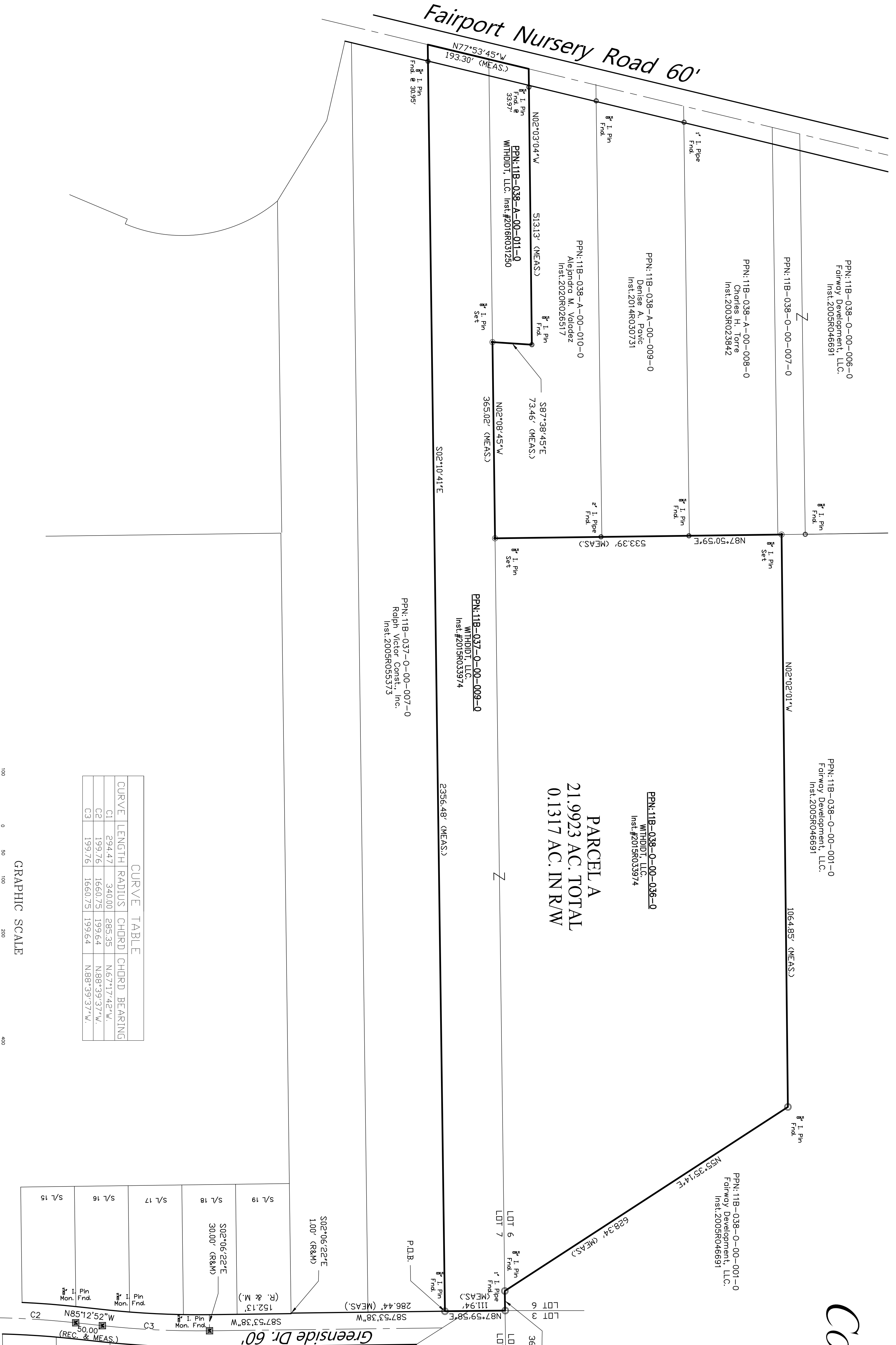

CURVE TABLE

CURVE	LENGTH	RADIUS	CHORD	CHORD BEARING
C1	294.47'	340.00'	285.35'	N67°17'42"W
C2	199.76'	1660.75'	199.64'	N88°39'37"W
C3	199.76'	1660.75'	199.64'	N88°39'37"W

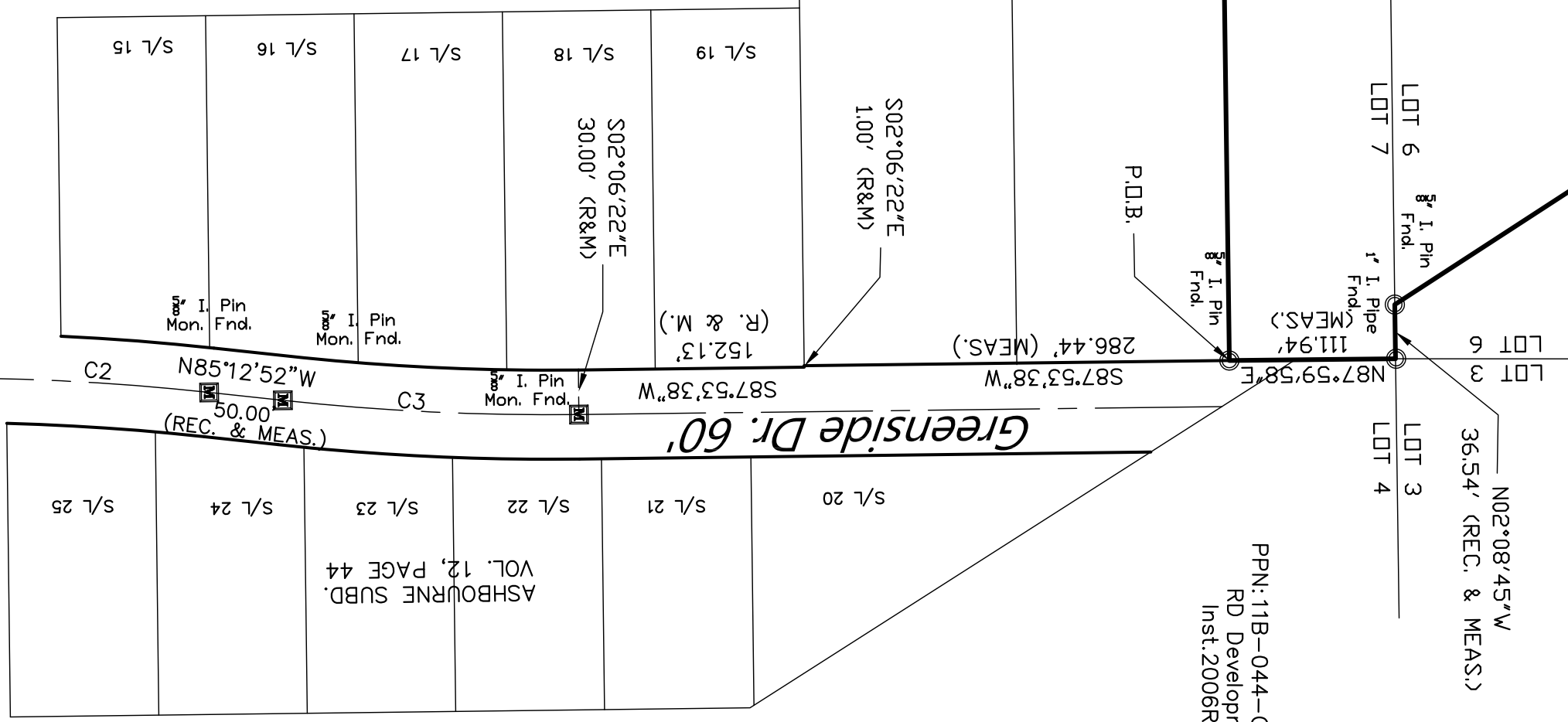
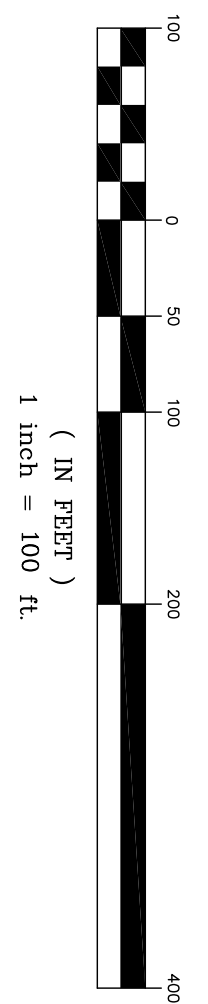

SURVEYORS CERTIFICATION:
I, THE UNDERSIGNED DO HEREBY CERTIFY THAT I HAVE SURVEYED THE PREMISES AND HAVE PREPARED THIS PLAN IN ACCORDANCE WITH THE PROVISIONS OF CHAPTER 473-57 OF THE OHIO ADMINISTRATIVE CODE. DIMENSIONS SHOWN HEREON ARE EXPRESSED IN FEET AND DECIMAL PARTS THEREOF.

JOHN R. ALBAN
P.S. 7651
728241

