

#1777
SLOVENE HOME OF THE AGED FOUNDATION
DOC. 2013R019164
PPN 11-B-036-0-00-007-0
N 87°14'12" E

RESURVEY OF LANDS

ALL THAT CERTAIN LANDS SITUATE IN A PORTION OF SUBLT 5, AS ILLUSTRATED IN THE ASHBOURNE RESUBDIVISION NO. 1, RECORDED IN PLAT VOLUME 21, PAGE 22 AND IN LOT 4, TRACT 2, TOWNSHIP OF PAINESVILLE, TOWNSHIP NUMBER 11 NORTH, RANGE VIII WEST, IN THE CONNECTICUT WESTERN RESERVE SURVEY, COUNTY OF LAKE, STATE OF OHIO. A RESURVEY OF THE LANDS TO KARL. W. & SUSAN E. BILLHARDT, TRUSTEES OF THE VILLHARDT FAMILY REVOCABLE LIVING TRUST, AS RECORDED IN DOCUMENT NUMBER 2012R002586 (PPN 11-B-036-A-00-075-0) IN THE OFFICE OF THE COUNTY RECORDER.

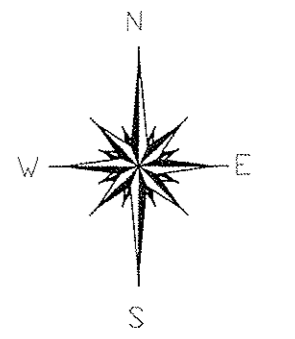

BASIS OF BEARINGS ARE TO AN ASSUMED MERIDIAN ALONG THE CENTERLINE GREENSIDE DRIVE NORTH 84°-21'-46" WEST

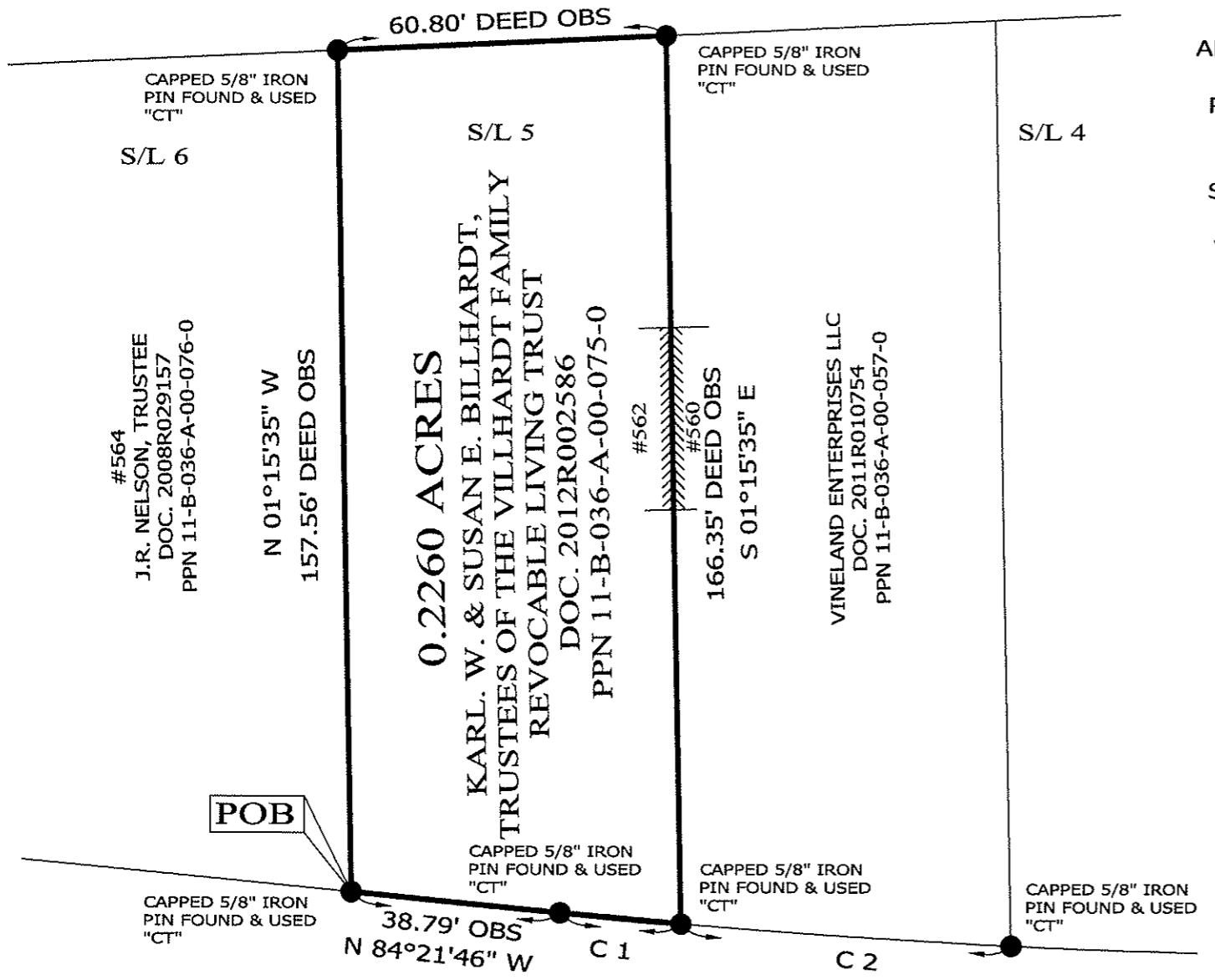

NOTES & REFERENCES

- DEEDS OF RECORD
- PLAT VOL. 21, PG. 22
- OCCUPATION AGREES WITH TITLE LINES AS PREVIOUSLY MONUMENTED EXCEPT AS SHOWN ON THIS PLAT

THIS SURVEY WAS PERFORMED TO AN ACCURACY AS SET FORTH IN THE 2003 OHIO ADMINISTRATIVE CODE 4733-37.

LEGEND

- IRON PIN FOUND/SET
- ⊙ IRON PIPE
- STONE MONUMENT
- ⊗ MONUMENT BOX
- ⊕ P.K. NAIL FOUND/SET
- DRILL HOLE FOUND
- CALC CALCULATED
- MEAS MEASURED
- OBS OBSERVED
- DEED DEED RECITED
- PLAT PLAT RECITED



SCALE: 1" = 30'
SURVEY: JULY 5, 2016
MAP: JULY 12, 2016

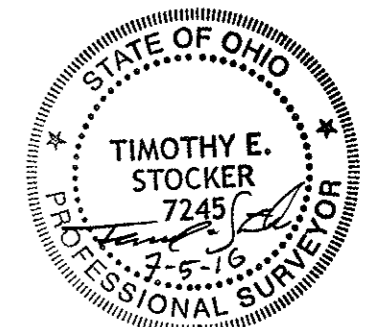

TIMOTHY E. STOCKER, P.S. 7245

GREENSIDE DRIVE
60' RW

C 1	C 2
L=22.41'	L=60.96'
R=1630.75'	R=1630.75'
Δ=0°47'22"	Δ=2°08'31"
N 84°45'55" W	N 86°13'51" W
CH=22.41'	CH=60.96'
T=11.24'	T=30.48'

PREPARED FOR: BILLHARDT FAMILY REVOCABLE LIVING TRUST	PROJECT NAME: RESURVEY OF LANDS	PROJECT ADDRESS: 562 GREENSIDE DR PAINESVILLE, OHIO
	PROJECT LOCATION: LAKE COUNTY, OHIO	JOB NUMBER: 6508
FOR INQUIRIES CONCERNING THIS SURVEY CONTACT: CSS CRABBS' SURVEYING SERVICE P.O. BOX 908 PAINESVILLE, OHIO 44077 <i>1-800-488-3968</i>		CHK: T. STOCKER DRN: S. HUPERTZ REV: PAGE 1 OF 1