

Plat of Survey

for

James Konopa

2107 North Ridge Road

Part of Lot No. 3

Painesville - Lake County - Ohio

September 2017 Scale 1"=40'

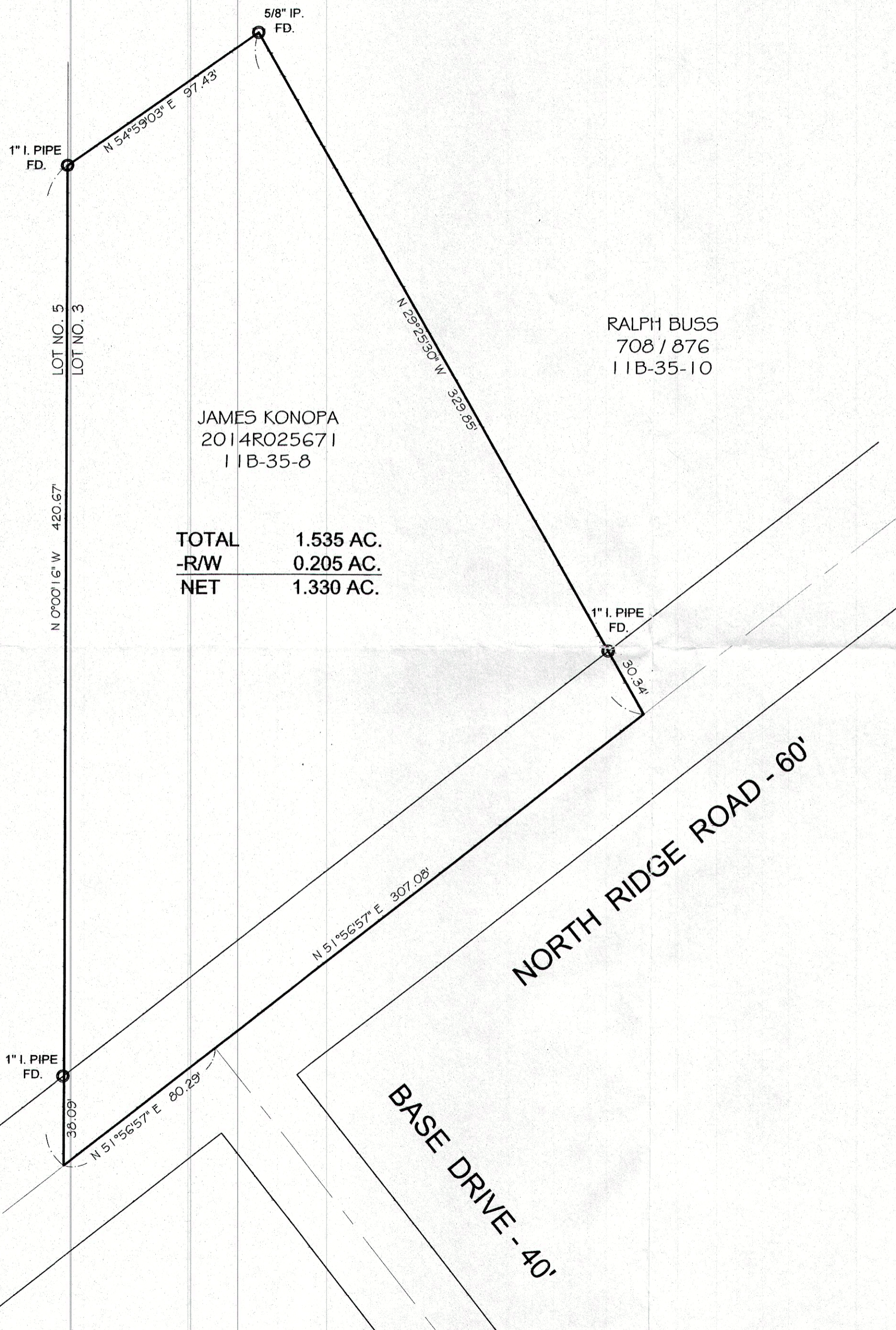
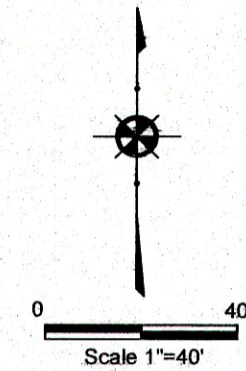

TOTAL 1.535 AC.
 -R/W 0.205 AC.
 NET 1.330 AC.

NOTES:

This plat was prepared without the benefit of an abstract of title and is subject to any state of facts revealed by a examination of the same.

Documents used in preparation of this survey are cited on the plat.

Occupation is consistent with the title lines except where noted on survey.

Size of monumentation found or set is noted on plat.

All iron pins set are 5/8" x 30" and are capped H. JONES PLS6343

Bearings are based upon the centerline of North Ridge Road as being North 51°56'57" East and are used to describe angles only.

Harry S. Jones Jr. #6343
 Harry S. Jones Jr. P.S. #6343
 9/26/17
 Date



REVISIONS			DRAWN BY	SCALE	PHONE NO.
NO.	DATE	BY			
1		CAD	GMB	1"=40'	440-357-1811
2		CAD			
3			CHKD.	DATE	DRAWING NO.
4			HSJ	9/26/2017	17-226
5			CREW CHIEF	APPD	



Jones Surveying, LLC
 ENGINEERS - SURVEYORS - PLANNERS
 1924 MENTOR AVE., PAINESVILLE, OHIO
 (PH.) 440-357-1811 (FAX) 440-357-9173
 (E-MAIL) hjonesurveying@yahoo.com