

HALE ROAD - 60'

**Plat of Survey**

for  
**Sara Brown**

282 Hale Road  
Part of Lot No. 30, Tract No. 1  
Painesville Twp. - Lake County - Ohio  
August 2018 Scale 1"=30'

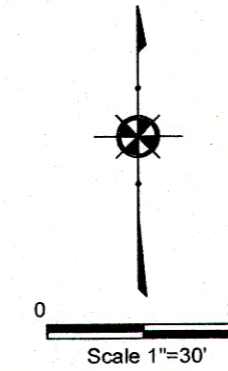

TOTAL 1.000 AC.  
-R/W 0.087 AC.  
NET 0.913 AC.

**NOTES:**

This plat was prepared without the benefit of an abstract of title and is subject to any state of facts revealed by an examination of the same.

Documents used in preparation of this survey are cited on the plat.

Occupation is consistent with the title lines except where noted on survey.

Size of monumentation found or set is noted on plat.

All iron pins set are 5/8" x 30" and are capped H. JONES PLS6343

Bearings are based upon the centerline of Hale Road as being North 89°26'01" West and are used to describe angles only.

*Harry S. Jones, Jr.* #6343 *8/31/18*  
Harry S. Jones, Jr. P.E. #6343 Date

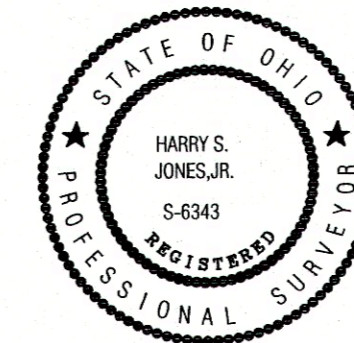

| REVISIONS |      |     | Jones Surveying, LLC |                |                        |
|-----------|------|-----|----------------------|----------------|------------------------|
| NO.       | DATE | BY  |                      |                |                        |
| 1         |      | CAD |                      |                |                        |
| 2         |      | CAD |                      |                |                        |
| 3         |      |     | DRAWN BY GMB         | SCALE 1"=30'   | PHONE NO. 440-357-1811 |
| 4         |      |     | CHKD. HSJ            | DATE 8/15/2018 | DRAWING NO.            |
| 5         |      |     | CREW CHIEF           | APPD           | 18-201                 |

CUT "4" FD. & USED

PARK ROAD - 40'

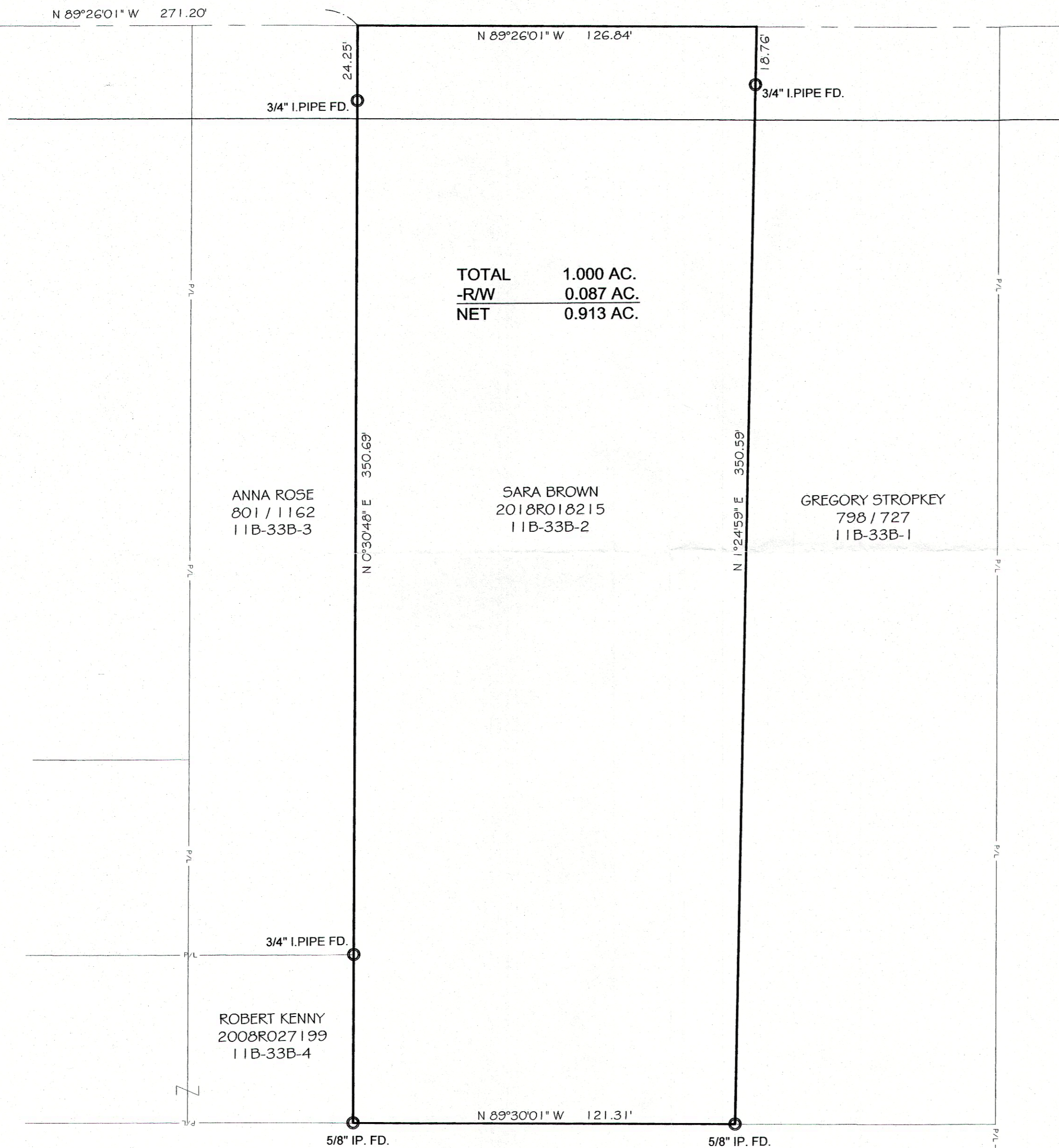

ROBERT KENNY  
2008R027199  
11B-33B-4

MARION JUDKINS  
580 / 305  
11B-33B-8

GREGORY STROPKEY  
798 / 727  
11B-33B-1

SARA BROWN  
2018R018215  
11B-33B-2