

Survey for New Legal Description for Sanders

365 Park Road

Painesville, Ohio 44077

Situated in the Township of Painesville, County of Lake and State of Ohio as known as being a part of Lot No. 16, Tract No. 1.

File No.: 19-2757

Field Book: 150 Page: 28

Drawing Name: Sanders.zak

Drawn by: Hannah Schade
June, 2019

Reedstock Estates
Volume X, Page 33
Lake County Plats

THATCHER DRIVE 60'

5/8" iron pin in Monument Box found & used

5/8" iron pin in Monument Box found & used



Basis of Bearings is the centerline of Thatcher Roadbeing North 89° 39' 00" West as shown in Reedstock Estates Volume X, Page 33 of Lake County Plats and are used to describe angles only.

CURVE DATA

- C1
- Arc 46.89'
- Chord 42.26'
- Chord Bearing S 44°52'10" E
- Radius 30.00'
- Plat & Used

I hereby certify this survey was done by Willard F. Schade Jr. in June, 2019. This survey is in accordance with the Ohio Administrative Code Chapter 4733-37

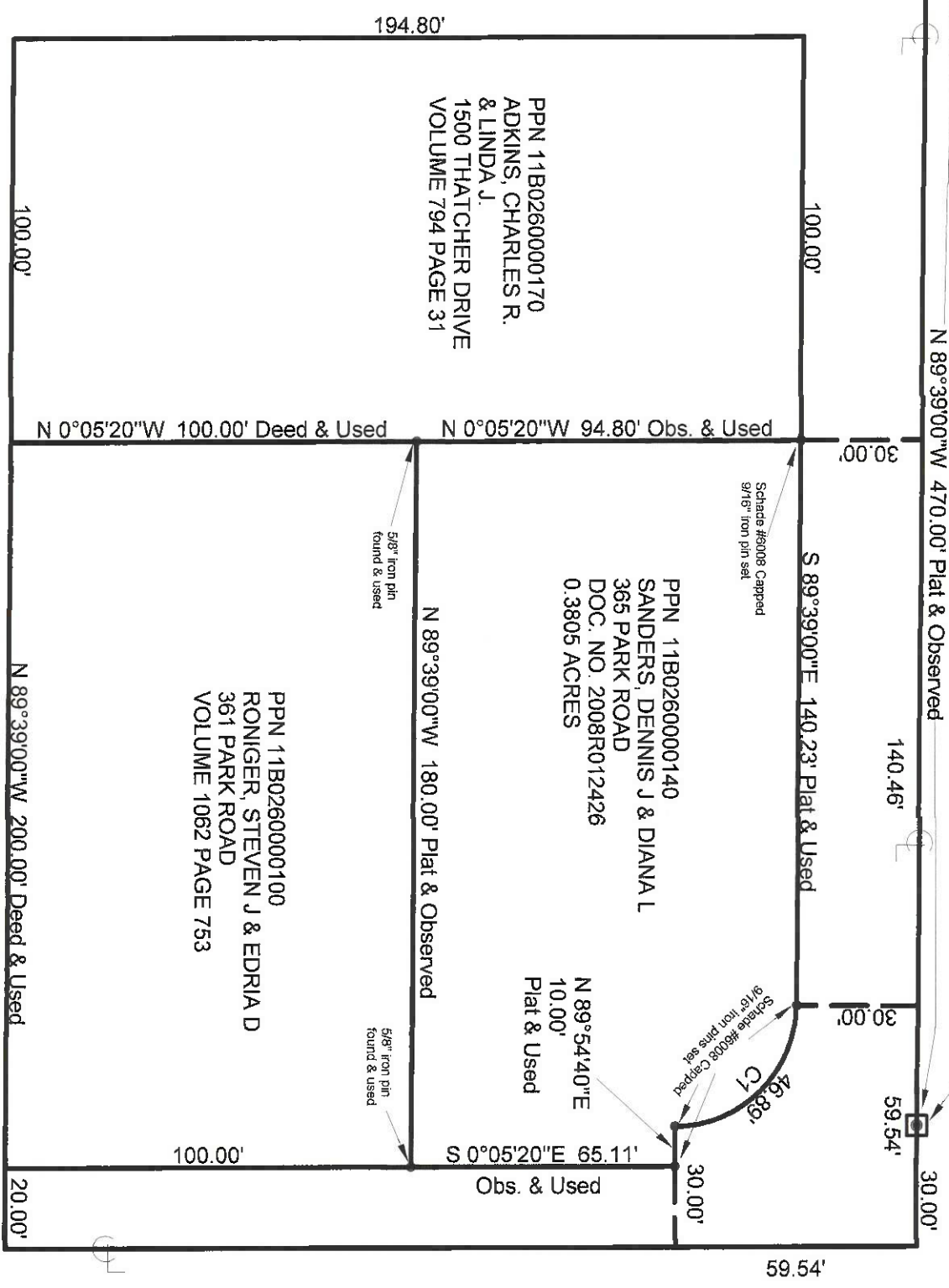

PARK ROAD WIDTH VARIES

SCHADE SURVEYING COMPANY
4043 Erie Street, Willoughby, Ohio 44094
Phone: (440) 951-6454