

Situated in the Township of Concord, County of Lake, State of Ohio, in Lot 26, Tract 4 of Range VIII, Township 10, of the Connecticut Western Reserve.

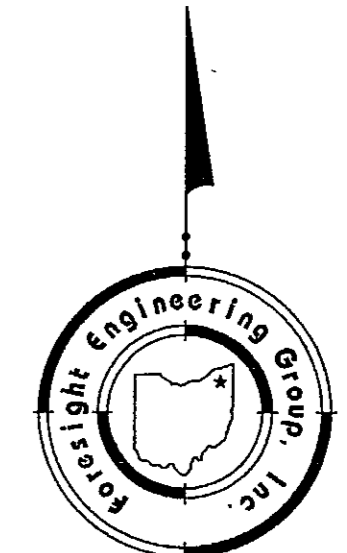

Bearings are assumed and to denote angles only.

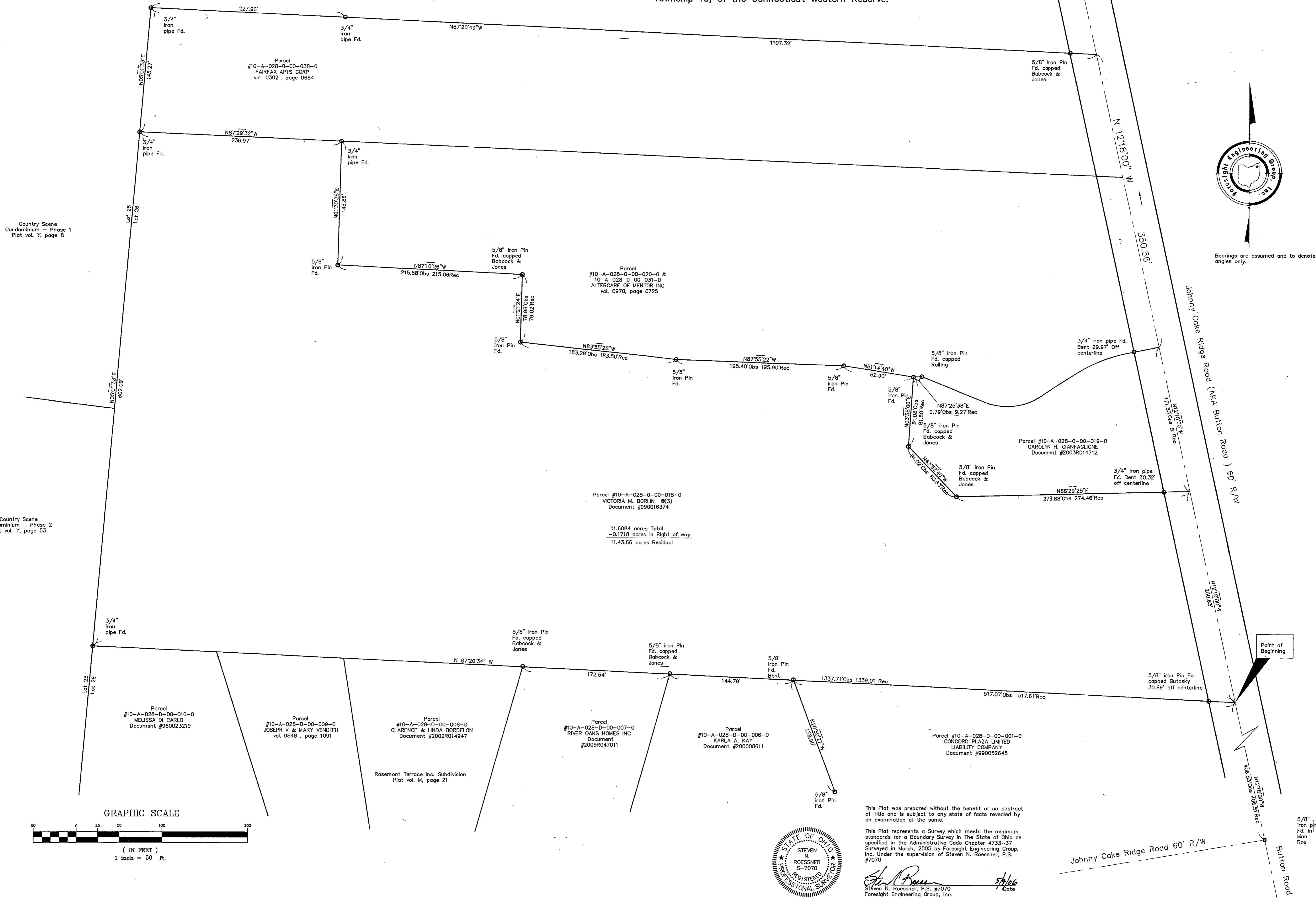
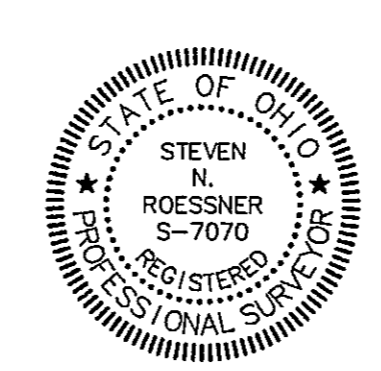
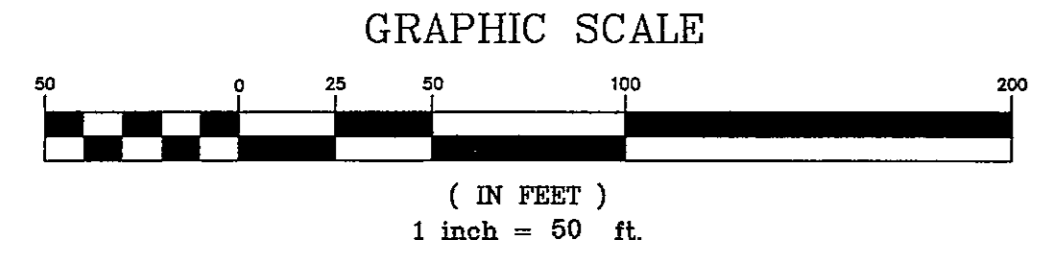

This Plat was prepared without the benefit of an abstract of Title and is subject to any state of facts revealed by an examination of the same.

This Plat represents a Survey which meets the minimum standards for a Boundary Survey in the State of Ohio as specified in the Administrative Code Chapter 4733-37 Surveyed in March, 2005 by Foresight Engineering Group, Inc. Under the supervision of Steven N. Roessner, P.S. #7070

Steven N. Roessner
 Steven N. Roessner, P.S. #7070
 Foresight Engineering Group, Inc. 5/2/06 Date

Foresight Engineering Group
 Engineers & Surveyors
 440 288-1000 fax
 320 Center Street, Unit F
 Chardon, Ohio 44024

SCALE : Horiz. 1" = 50'
 Vert. None
 FILE NAME: I:\RV200501\Plat
 DATE: May, 8, 2006

REVISIONS:

Borlin Property
Parcel # 19-A-028-0-00-018-0
Concord Township - Geauga County - Ohio
Plat of Survey

SHEET NO.
 1 / 1