

SITUATED IN THE TOWNSHIP OF CONCORD, COUNTY OF LAKE AND STATE OF OHIO AND KNOWN AS BEING PART OF ORIGINAL LOT 1 AND LOT 2, IN TRACT 4
 BEARINGS USED HEREIN ARE TO DENOTE ANGULAR RELATIONSHIP ONLY AND DOES NOT REPRESENT TRUE NORTH.

CERTIFICATION :
 I HEREBY CERTIFY THAT AN ACTUAL BOUNDARY SURVEY WAS PREPARED BY ME ON THE 20th DAY OF MAY, 2014, AND THAT THE SURVEY IS IN ACCORDANCE WITH THE OHIO REVISED CODE CHAPTER 4733-37, MINIMUM STANDARDS FOR BOUNDARY SURVEYS IN THE STATE OF OHIO. PERMANENT MONUMENTS WERE FOUND, OR SET AT ALL LOCATIONS SHOWN HEREON. ALL DIMENSIONS GIVEN ARE EXPRESSED IN FEET OR DECIMAL PARTS THEREOF. BEARINGS ARE TO AN ASSUMED MERIDIAN AND ARE SHOWN TO INDICATE ANGLES ONLY. ALL PINS SET ARE 5/8" DIA., 30" LONG REBAR WITH CAP MARKED "NOVAK 7507".

I HEREBY CERTIFY THAT, THIS PLAN WAS PREPARED BY ME AND IS CORRECT TO THE BEST OF MY KNOWLEDGE, INFORMATION AND BELIEF.

DAVID W. NOVAK, P.S. No. 7507

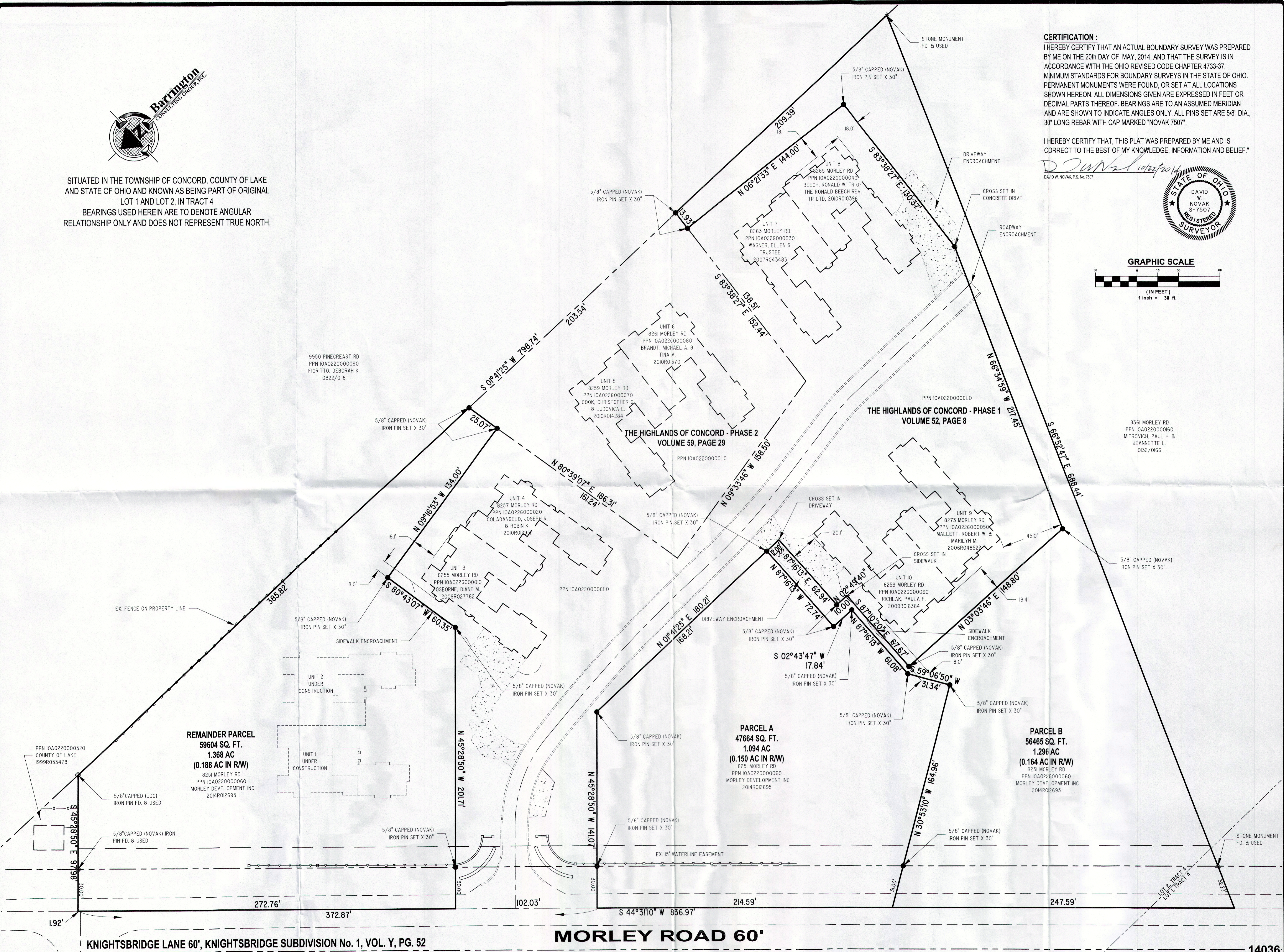
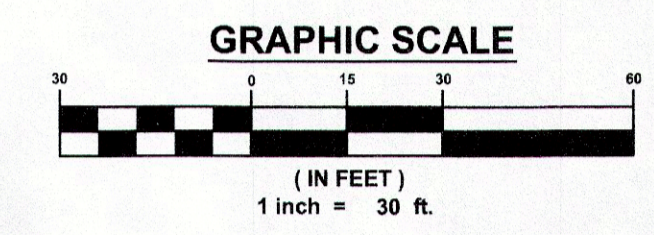
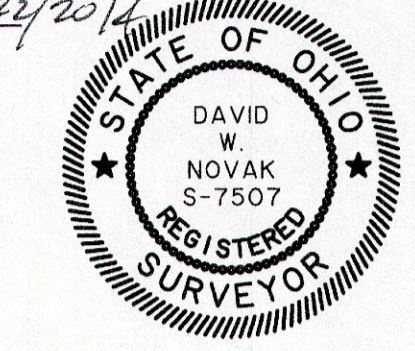

REVISIONS	BY

Barrington
 CONSULTING GROUP, INC.
 9114 TYLER BLVD., MENTOR, OHIO 44060
 PHONE 440.205.1260 FAX 440.205.1262
 www.BarringtonCGI.com

JANKI INVESTMENTS
KENNETH JANIK
 7470B AUBURN ROAD
 CONCORD, OHIO 44077
 440.266.7030; FAX 440.392.0615

LOT SPLIT
 8251 MORLEY ROAD, CONCORD TWP., OHIO 44060
 PPN 10A0220000060
HIGHLANDS OF CONCORD

DRAWN DWN
CHECKED DWN
DATE OCT. 20, 2014
SCALE 1" = 30'
JOB NO. 14036
SHEET
OF SHEETS