

# SKETCH TO ACCOMPANY LEGAL DESCRIPTION

Village Of North Perry  
Townline Park  
Pump Station Parcel  
0.0579 Acres

## DRAFT

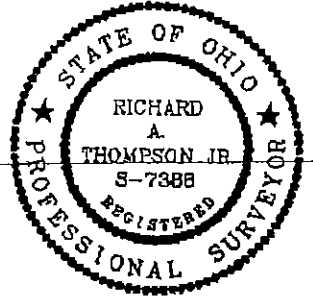

I HEREBY CERTIFY THAT THIS PLAT WAS PREPARED FROM A FIELD SURVEY MADE UNDER MY DIRECT SUPERVISION. MONUMENTS WERE FOUND OR SET AS INDICATED. DIMENSIONS ARE EXPRESSED IN FEET AND DECIMAL PARTS THEREOF. BEARINGS REFER TO AN ASSUMED MERIDIAN AND ARE INTENDED TO INDICATE ANGLES ONLY, ALL OF WHICH ARE CORRECT TO THE BEST OF MY KNOWLEDGE AND BELIEF.

Richard A. Thompson, Jr. P S 7388

Lockwood Road

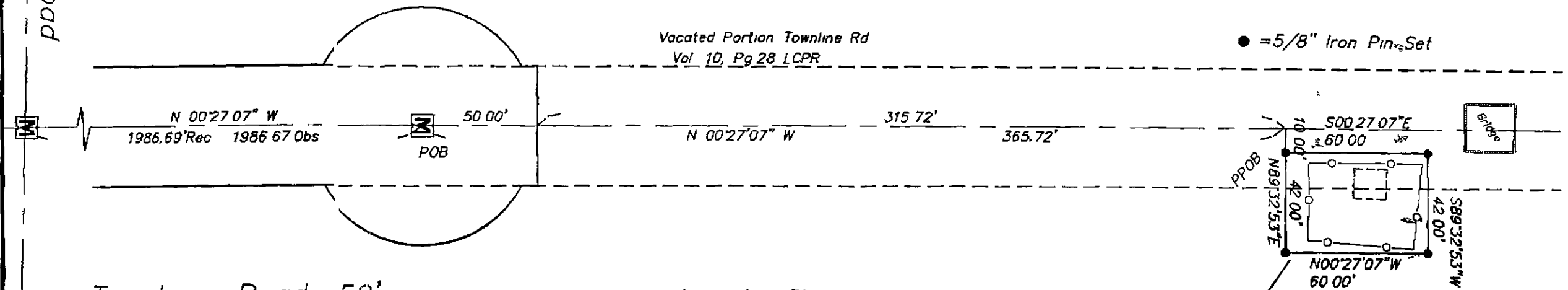

Townline Road 50'

Annexation Plat  
Vol 23, Pg.5 LCPR

Village Of North Perry  
Vol 140, Pg 267  
4-24-85  
PPN 5A-18C-001

Lake County  
Vol 720, Pg 24 1992  
Vol 1105, Pg 881 4-12-95  
Vol 1110, Pg 406 4-26-95

PPN 5A-18C-002 & 003

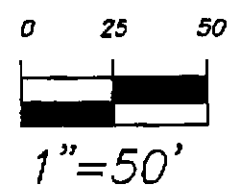

February, 2001



PREPARED BY  
**LAND DESIGN consultants**  
Civil Engineers and Surveyors  
8586 EAST AVENUE MENTOR OHIO 44060  
TELEPHONE 255-8463 354-6936 951-LAND

jr/survey Dwg  
NPV001-0103

Received 2/12/01 12:09PM, 02/12/2001 11:59 440-255-9575  
440 255-9575 -> LAKE CO UTILITIES ENGINEERING  
LAND DESIGN  
PAGE 03  
Page 3