

# Plat of Lot Split

For: Gertrude Losely, Tr.

Situated in the Village of North Perry, County of Lake and State of Ohio  
and known as being part of Original Lots 103 & 113, Township 11 North, Range VII West,  
in the Connecticut Western Reserve Survey.

October 2021 Scale 1"=200'

PPN: 05A-013-014

LAND DESIGN consultants  
www.LDCinc.net  
ENGINEERS PLANNERS SURVEYORS

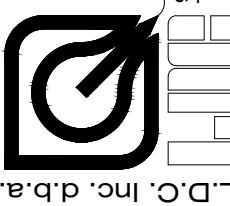

L.D.C. Inc. d.b.a.

DATE 10/25/2021  
SCALE: HOR. 1"=200'  
VERT.  
FILENAME Sur-Lock  
COMPUTER S:  
TAB NAME Split

Gertrude Losely, Tr.  
Village of North Perry - Lake County - Ohio

SHEET 1 OF 1  
CONTRACT No. NURSW1-2101

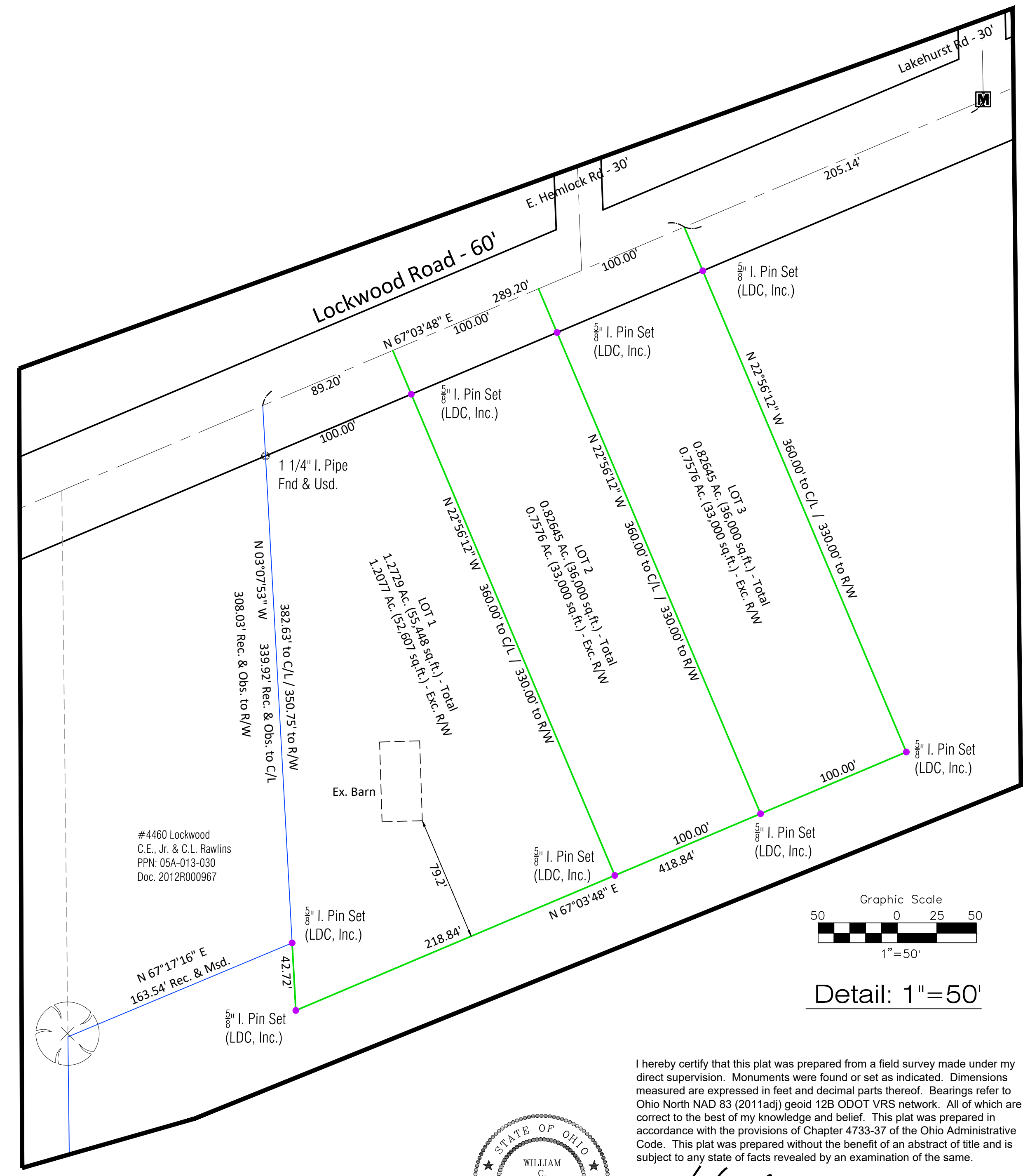
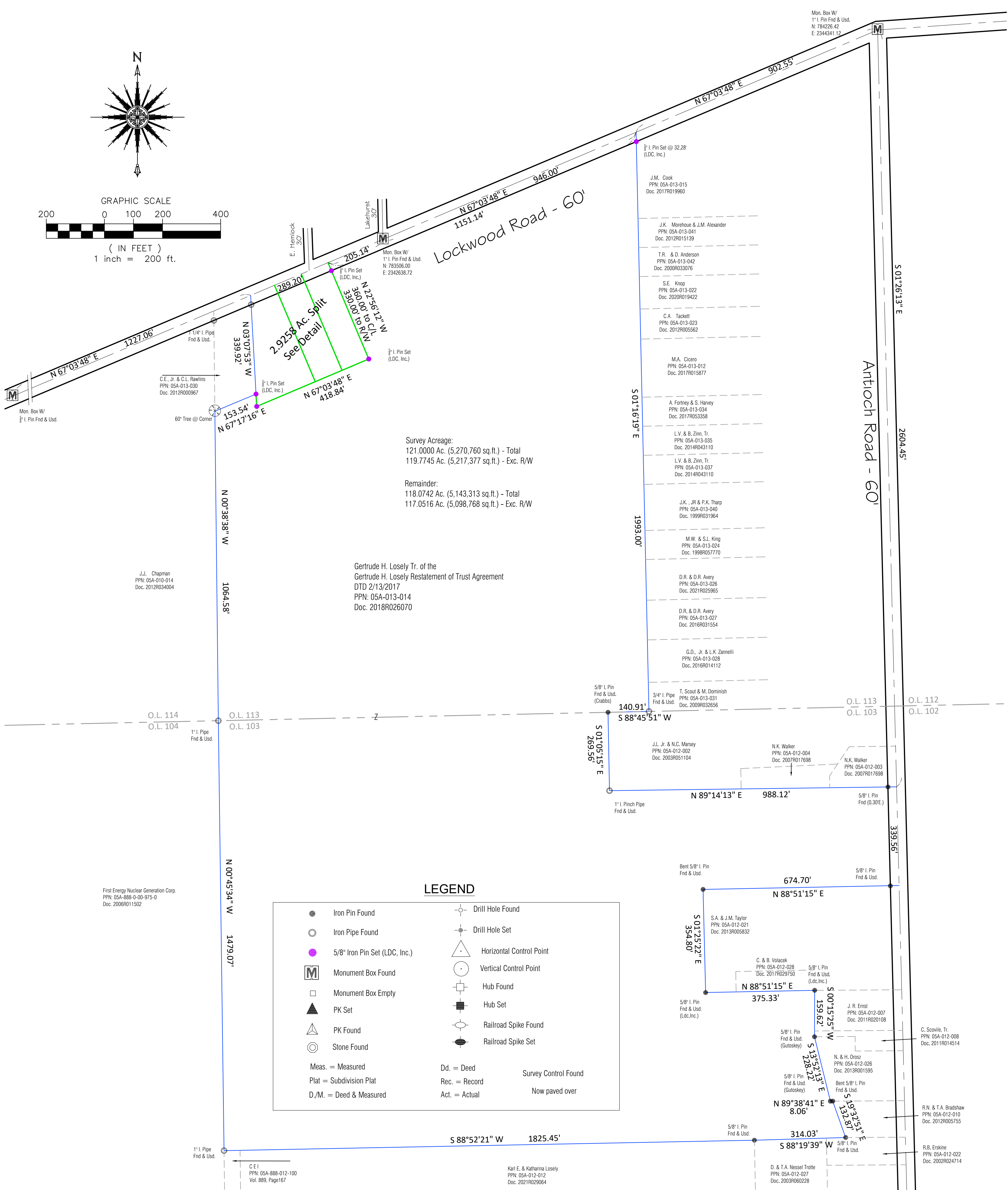

I hereby certify that this plat was prepared from a field survey made under my direct supervision. Monuments were found or set as indicated. Dimensions measured are expressed in feet and decimal parts thereof. Bearings refer to Ohio North NAD 83 (2011adj) geoid 12B ODOT VRS network. All of which are correct to the best of my knowledge and belief. This plat was prepared in accordance with the provisions of Chapter 4733-37 of the Ohio Administrative Code. This plat was prepared without the benefit of an abstract of title and is subject to any state of facts revealed by an examination of the same.

*William C. Vondra Jr.*  
WILLIAM C. VONDRA JR., P.E.  
Oct. 19th, 2021