

**PLAT OF SURVEY AND LOT SPLIT  
FOR  
BARRY T. DEMING**

Situated in the Village of North Perry,\* County of Lake and State of Ohio and known as being a part of Lot No. 84 and further being known as part of a parcel of land conveyed to Barry T. Deming by deed recorded in Volume 1122, Page 472 of Lake County Official Records (P.P.N. 5A-2-1).

\*AND PERRY TOWNSHIP

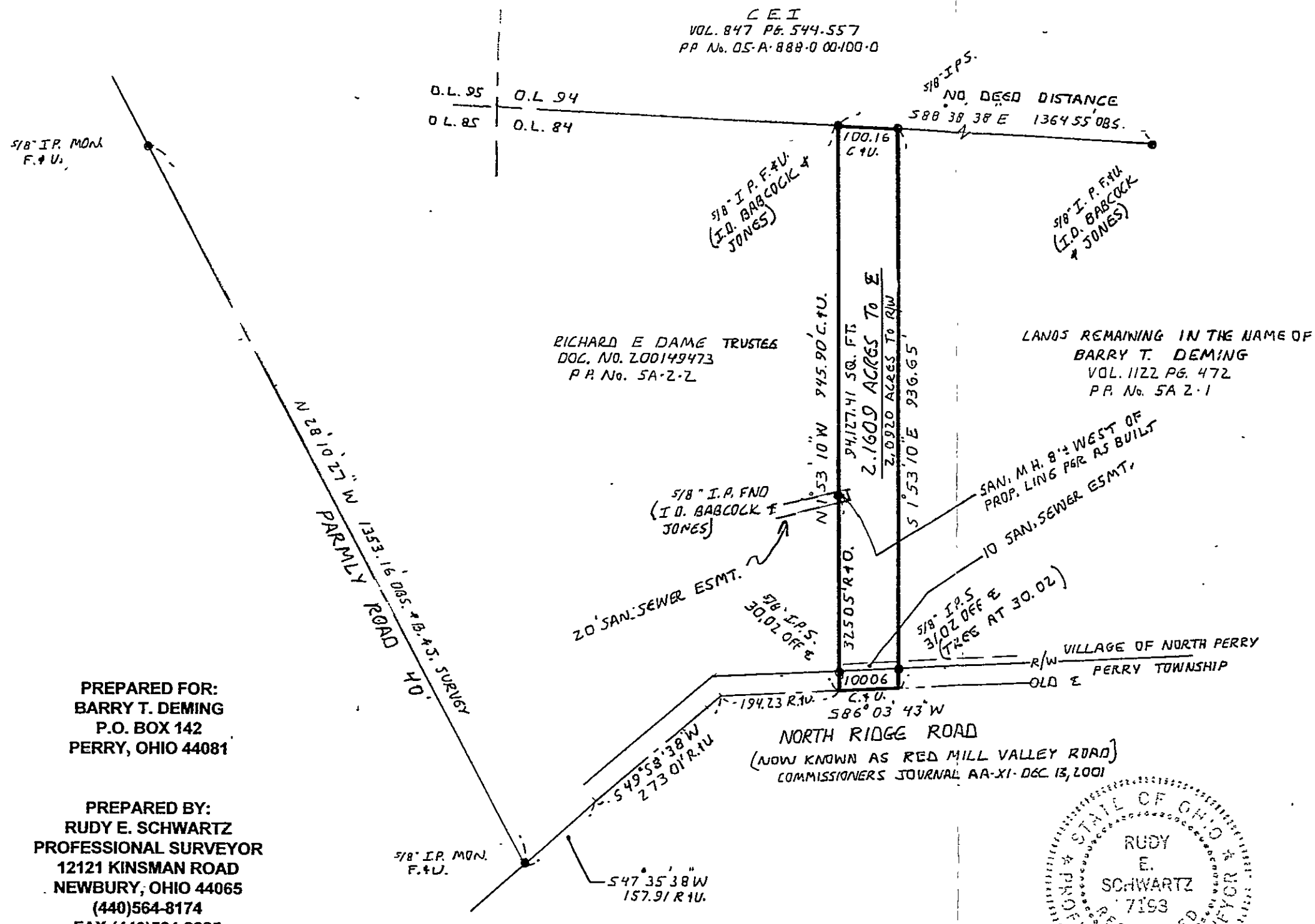

PREPARED FOR:  
BARRY T. DEMING  
P.O. BOX 142  
PERRY, OHIO 44081

PREPARED BY:  
RUDY E. SCHWARTZ  
PROFESSIONAL SURVEYOR  
12121 KINSMAN ROAD  
NEWBURY, OHIO 44065  
(440)564-8174  
FAX:(440)564-8285

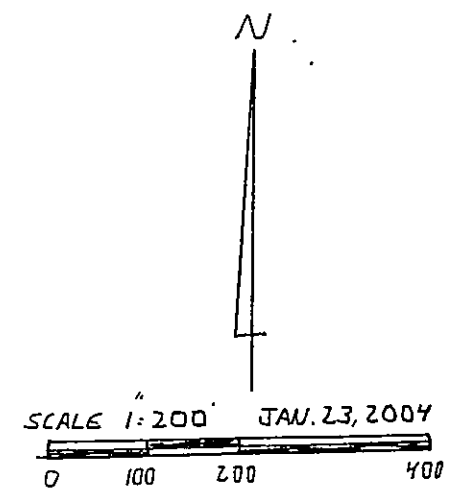

**LEGEND**

I. P.	Iron Pin
I.P.P.	Iron Pipe
Mon.	Monument
Fnd.	Found
D.	Deed
P.	Plat
R/Rec.	Record
M/Msd.	Measured
O/Obs.	Observed
C/Calc.	Calculated
U.	Used
Encr.	Encroachment
C.L.	Centerline
R.W.	Right-Of-Way

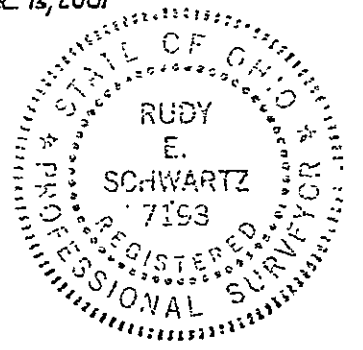

I hereby certify that this Plat was prepared from a field survey made under my direct supervision. Monuments were found or set as indicated. Dimensions are expressed in feet and decimal parts thereof. Bearings refer to an assumed meridian and are intended to indicate angles only. All of which are correct to the best of my knowledge and belief. This Plat was prepared in accordance with the provisions of Chapter 4733-37 of the Ohio Administrative Code.

1-23-04

*Rudy E. Schwartz*  
RUDY E. SCHWARTZ, P.S. NO. 7193