

PLAT OF LOT SPLIT

SITUATED IN THE VILLAGE OF NORTH PERRY, COUNTY OF LAKE, AND STATE OF OHIO, KNOWN AS BEING PART OF ORIGINAL LOT NO. 85, FURTHER KNOWN AS BEING PART OF LANDS CONVEYED TO LEROY V. AND BETTY J. ZINN BY DEED RECORDED IN VOLUME 898, PAGE 916 OF LAKE COUNTY OFFICIAL RECORDS.

I HEREBY CERTIFY THAT THIS PLAT WAS PREPARED FROM A FIELD SURVEY MADE UNDER MY DIRECT SUPERVISION. MONUMENTS WERE FOUND OR SET AS INDICATED. DIMENSIONS ARE EXPRESSED IN FEET AND DECIMAL PARTS THEREOF. BASIS OF BEARINGS IS THE CENTERLINE OF ANTIOCH ROAD, NORTH 00°30'00" EAST. ALL OF WHICH ARE CORRECT TO THE BEST OF MY KNOWLEDGE AND BELIEF. THIS PLAT WAS PREPARED IN ACCORDANCE WITH THE PROVISIONS OF CHAPTER 4733-37 OF THE OHIO ADMINISTRATIVE CODE.

RICHARD A. THOMPSON JR., P.S.# 7388

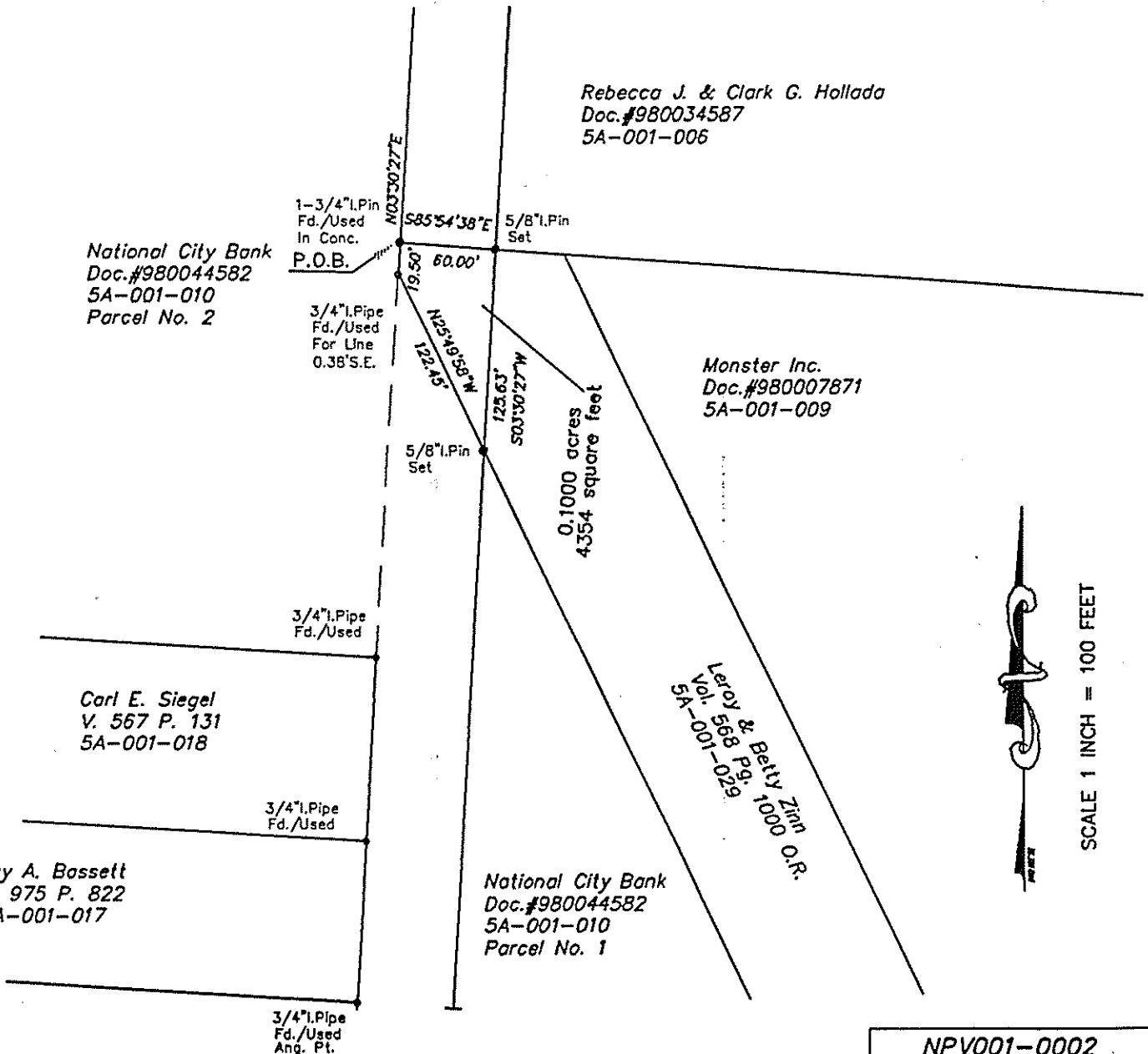
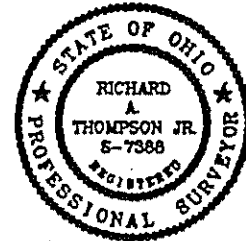

SCALE 1 INCH = 100 FEET

NPV001-0002
MPS/ZINN-SKETCH.DWG