

# PLAT OF LOT SPLIT

SITUATED IN THE VILLAGE OF NORTH PERRY, COUNTY OF LAKE,  
AND STATE OF OHIO, KNOWN AS BEING PART OF ORIGINAL LOT NO.  
85, FURTHER KNOWN AS BEING PART OF PARCEL NO.1 OF LAND  
CONVEYED TO NATIONAL CITY BANK BY DOCUMENT NO. 980044582  
OF LAKE COUNTY RECORDS.

I HEREBY CERTIFY THAT THIS PLAT WAS  
PREPARED FROM A FIELD SURVEY  
MADE UNDER MY DIRECT SUPERVISION.  
MONUMENTS WERE FOUND OR SET AS  
INDICATED. DIMENSIONS ARE EXPRESSED IN  
FEET AND DECIMAL PARTS  
THEREOF. BASIS OF BEARINGS IS THE  
CENTERLINE OF ANTIOCH ROAD,  
NORTH 00°30'00" EAST. ALL OF WHICH  
ARE CORRECT TO THE BEST OF  
MY KNOWLEDGE AND BELIEF. THIS PLAT  
WAS PREPARED IN ACCORDANCE  
WITH THE PROVISIONS OF CHAPTER  
4733-37 OF THE OHIO ADMINISTRATIVE  
CODE.

RICHARD A. THOMPSON, JR., P.S.# 7388

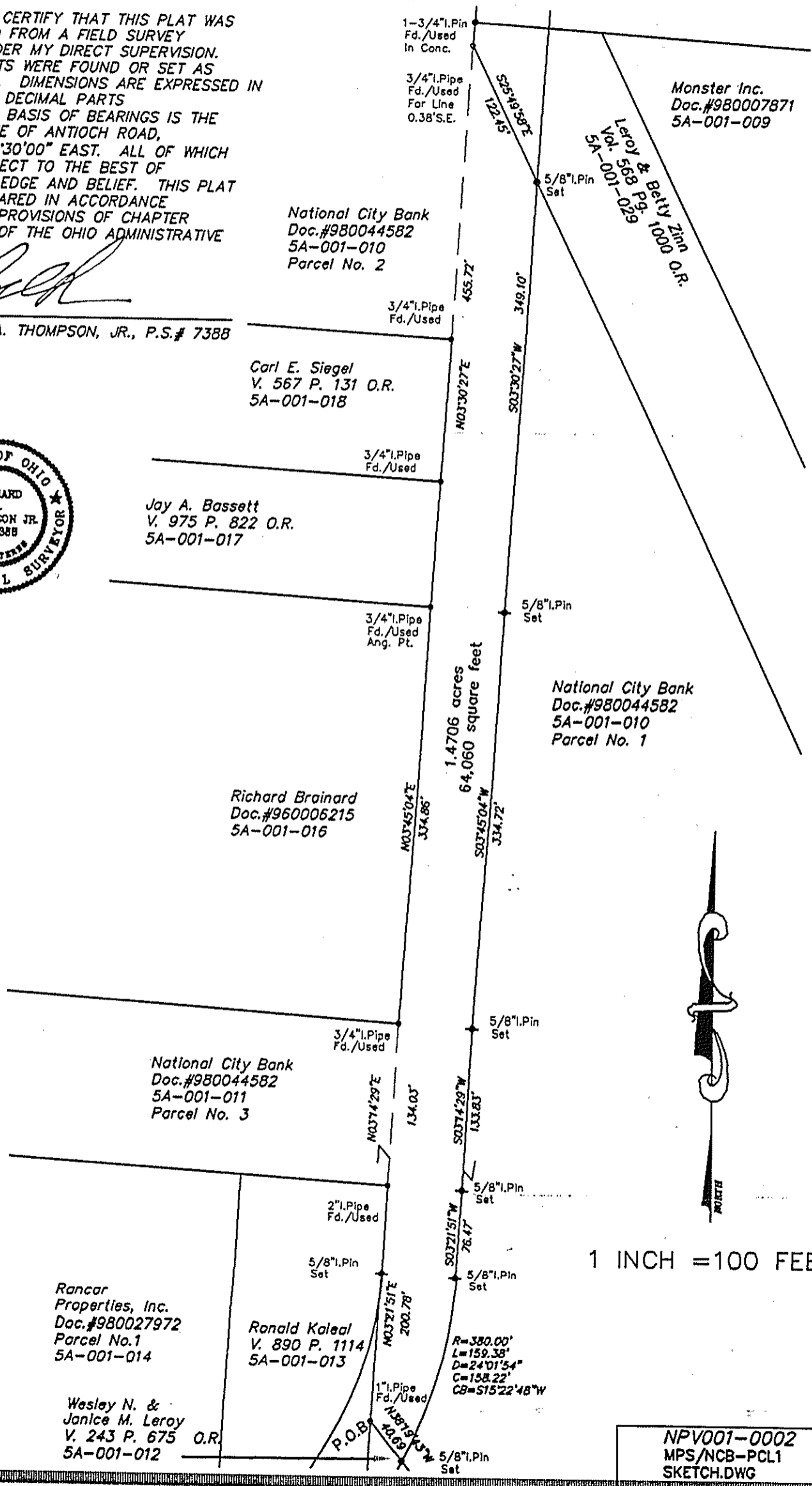

NPV001-0002  
MPS/NCB-PCL1  
SKETCH.DWG