

Plat of Survey

for

Lenore Berzanske

4250 Harper Street

Part of Lot No. 54

Village of Perry - Lake County - Ohio

November 2019 Scale 1"=20'

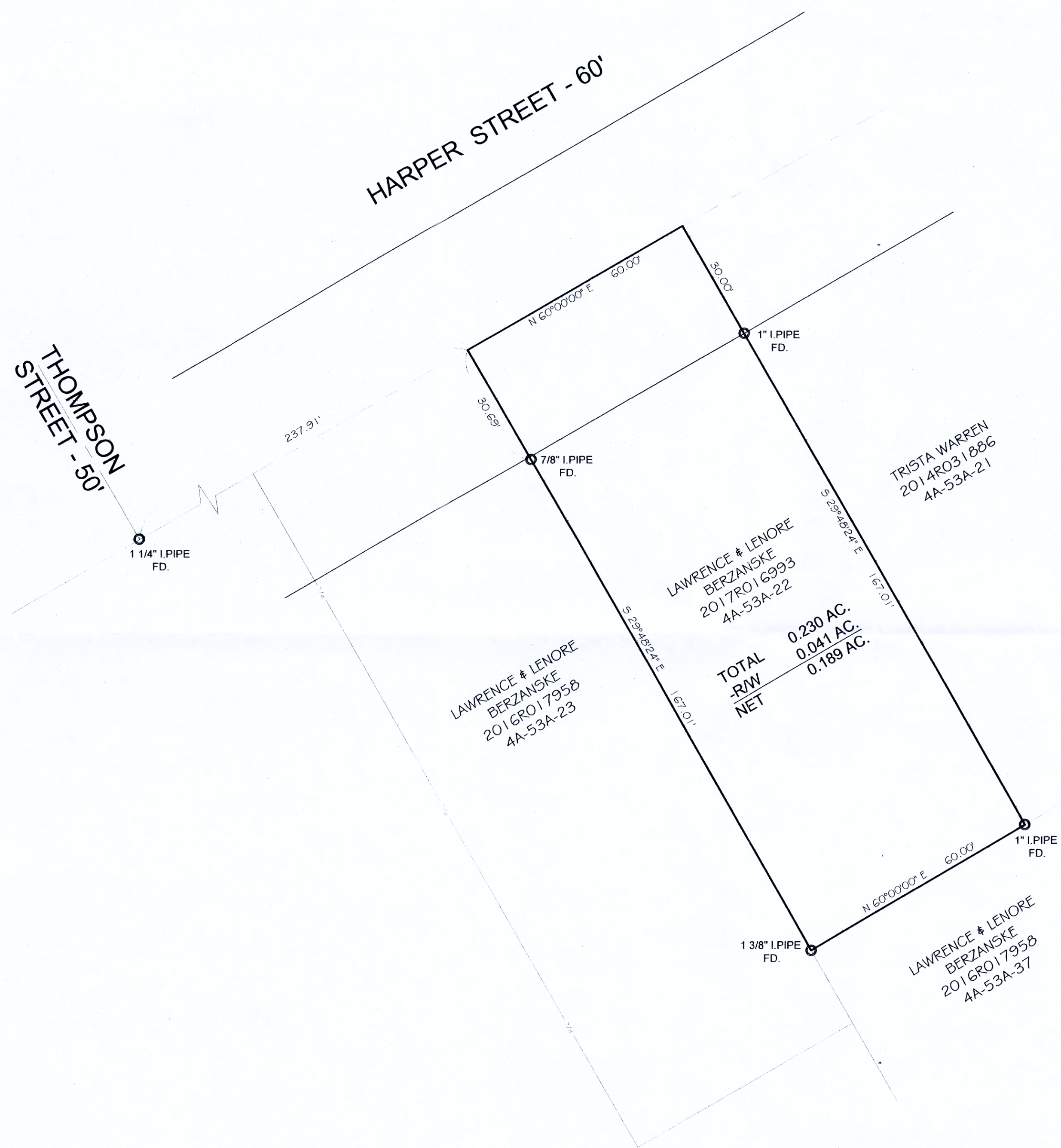
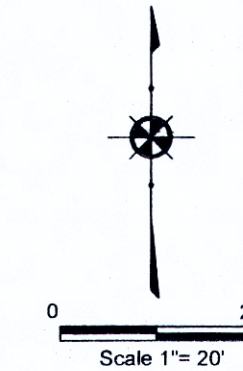

NOTES:

This plat was prepared without the benefit of an abstract of title and is subject to any state of facts revealed by an examination of the same.

Documents used in preparation of this survey are cited on the plat.

Occupation is consistent with the title lines except where noted on survey.

Size of monumentation found or set is noted on plat.

All iron pins set are 5/8" x 30" and are capped
H. JONES PLS6343

Bearings are based upon the centerline of Harper Street as being North 60°00'00" East and are used to describe angles only.

Harry S. Jones Jr. #6343 11/18/19
Harry S. Jones Jr. P.S. #6343 Date

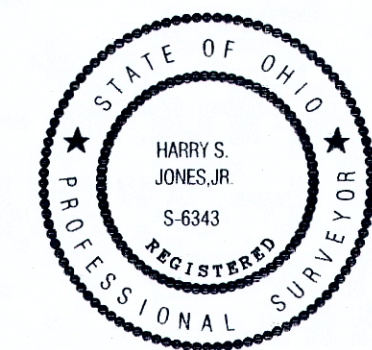

REVISIONS			Jones Surveying, LLC	
NO.	DATE	BY	ENGINEERS - SURVEYORS - PLANNERS	
1		CAD	1924 MENTOR AVE., PAINESVILLE, OHIO	
2		CAD	(PH) 440-357-1811 (FAX) 440-357-9173	
			(E-MAIL) hjones@jonesurveying.com	
3		DRAWN BY GMB	SCALE 1"=20'	PHONE NO. 440-357-1811
4		CHKD. HSJ	DATE 11/11/19	DRAWING NO. 19-288
5		CREW CHIEF	APPD	