

RESURVEY OF LANDS

ALL THAT CERTAIN LANDS SITUATE IN LOT 54, VILLAGE OF PERRY, TOWNSHIP NUMBER 11 NORTH, RANGE VII WEST, IN THE CONNECTICUT WESTERN RESERVE SURVEY, COUNTY OF LAKE, STATE OF OHIO. A RESURVEY OF THE LANDS TO THOMAS & TAMMY KLCO, AS RECORDED IN DOCUMENT NO. 2007R031430 (PPN 04-A-053-A-00-006-0) IN THE OFFICE OF THE COUNTY RECORDER.

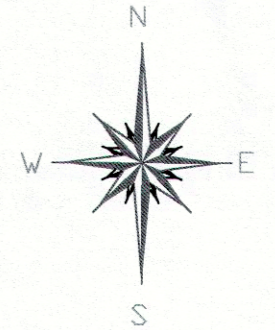

BASIS OF BEARINGS ARE TO AN ASSUMED MERIDIAN ALONG THE CENTERLINE OF HARPER STREET NORTH 58°-44'-18" EAST

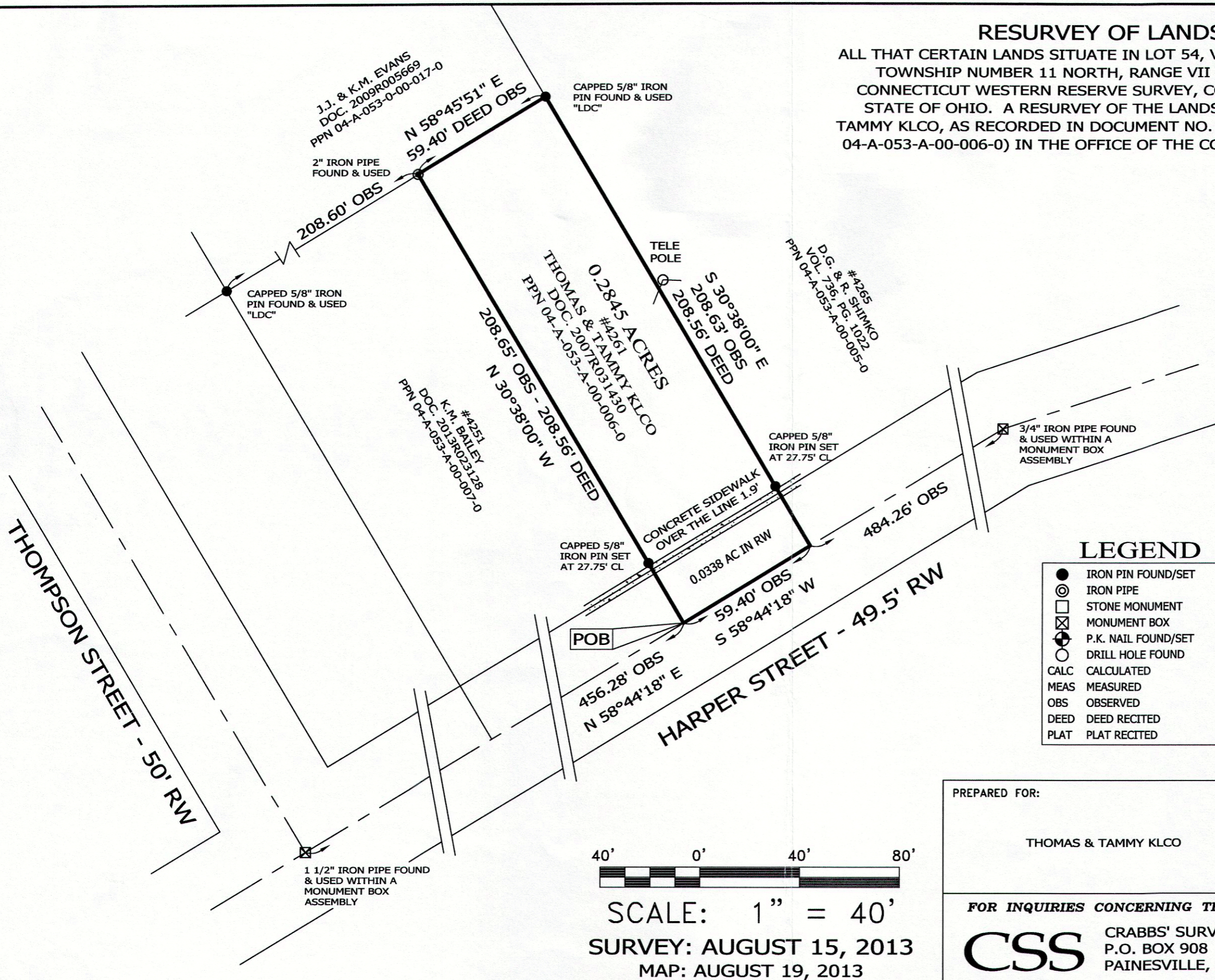

NOTES & REFERENCES

- ALL IRON PIN SET ARE 5/8" X 30" REBAR WITH CAP "CRABBS 7245".
- DEEDS OF RECORD
- SURVEY BY LDC FOR EVANS, DATED MAY 2009 - #EVANK1-0901
- OCCUPATION AGREES WITH TITLE LINES AS PREVIOUSLY MONUMENTED EXCEPT AS SHOWN ON THIS PLAT

THIS SURVEY WAS PERFORMED TO AN ACCURACY AS SET FORTH IN THE 2003 OHIO ADMINISTRATIVE CODE 4733-37.

LEGEND

- IRON PIN FOUND/SET
- ⊙ IRON PIPE
- STONE MONUMENT
- ⊠ MONUMENT BOX
- ⊙ P.K. NAIL FOUND/SET
- DRILL HOLE FOUND
- CALC CALCULATED
- MEAS MEASURED
- OBS OBSERVED
- DEED DEED RECITED
- PLAT PLAT RECITED



TIMOTHY E. STOCKER, P.S. 7245

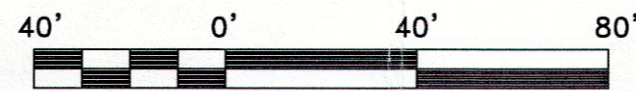

SCALE: 1" = 40'
 SURVEY: AUGUST 15, 2013
 MAP: AUGUST 19, 2013
 REVISED: AUGUST 20, 2013

PREPARED FOR: THOMAS & TAMMY KLCO	PROJECT NAME: RESURVEY OF LANDS	PROJECT ADDRESS: 4261 HARPER STREET PERRY, OHIO
	PROJECT LOCATION: LAKE COUNTY, OHIO	JOB NUMBER: 5718
FOR INQUIRIES CONCERNING THIS SURVEY CONTACT: CSS CRABBS' SURVEYING SERVICE P.O. BOX 908 PAINESVILLE, OHIO 44077 1-800-488-3968		CHK: T. STOCKER DRN: S. LOVEJOY REV: PAGE 1 OF 1