

SITUATED IN THE VILLAGE OF PERRY, COUNTY OF LAKE, STATE OF OHIO,
KNOWN AS BEING PART OF THE ORIGINAL PERRY TOWNSHIP LOT No. 55

BASIS OF BEARINGS:
CENTERLINE OF MAIN STREET, 60 FEET WIDE BEING
S 61° 54' 48" E USED TO DESCRIBE ANGLES ONLY.

I, WILLIAM C. BABCOCK P.S. #6528, DO HEREBY CERTIFY THAT THE
SURVEY PERFORMED IS PURSUANT TO THE STATE OF OHIO ADMINISTRATIVE
CODE STANDARDS SET FORTH AS PER ARTICLE NUMBER 4733-37.

William C. Babcock 1/16/18
WILLIAM C. BABCOCK, P.S. #6528 DATE

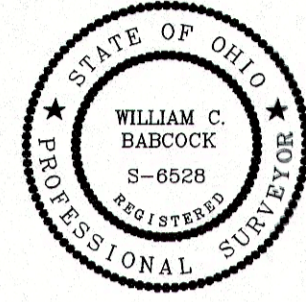

DETAIL:
1"=20'

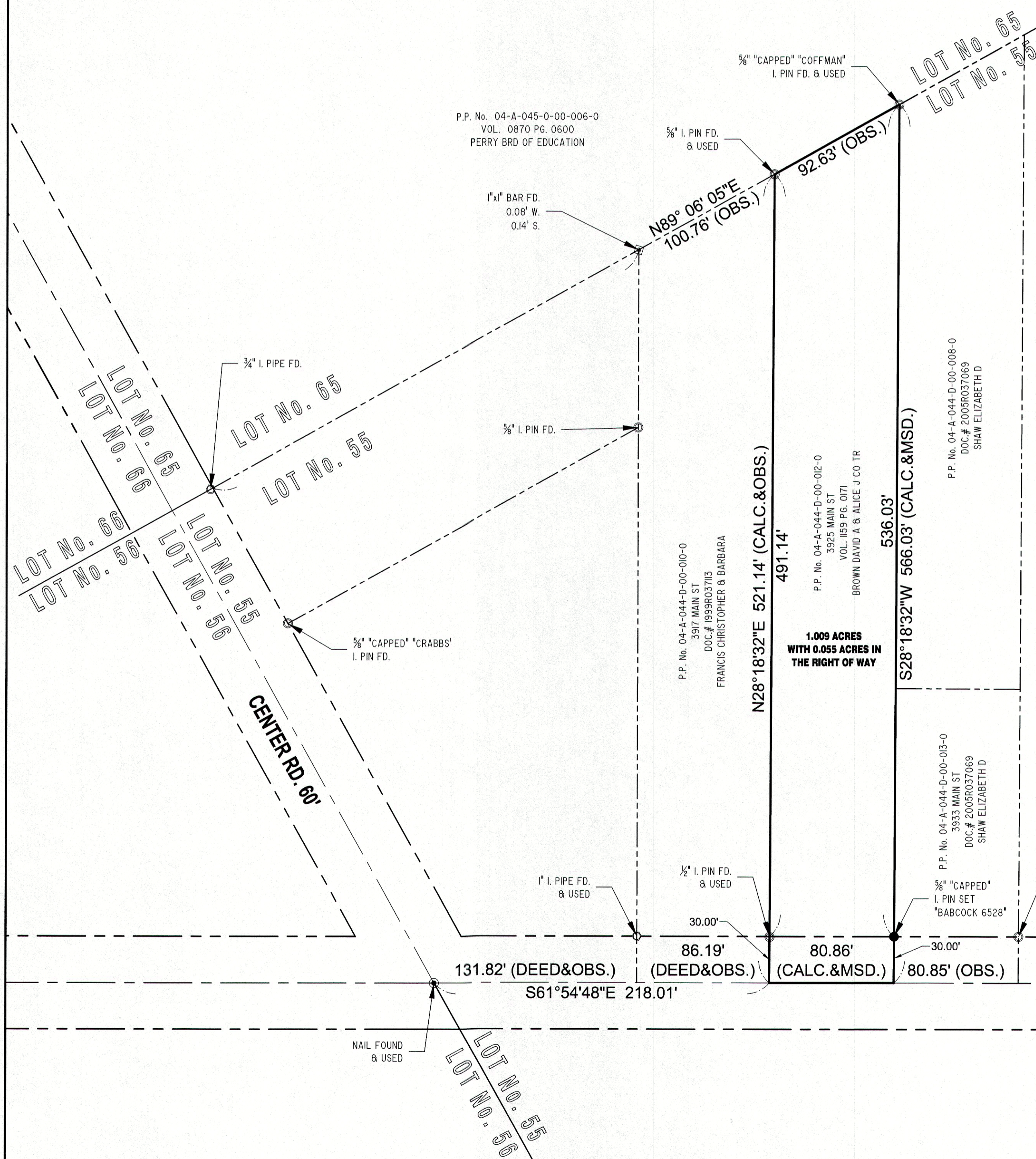
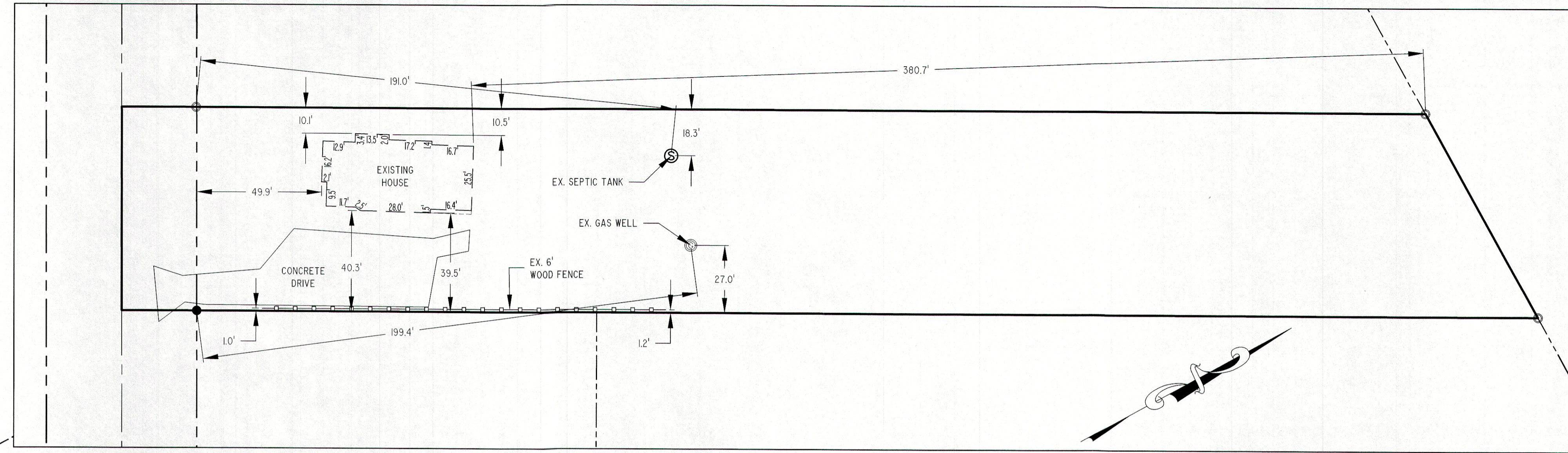

SURVEY REFERENCE:

- LAKE COUNTY DEED RECORDS
- CRABBS SURVEY, 2-5-2010
- POLARIS SURVEY, 8-31-2016

NOTE:
SUBJECT TO ANY KNOWN OR UNKNOWN EASEMENTS.

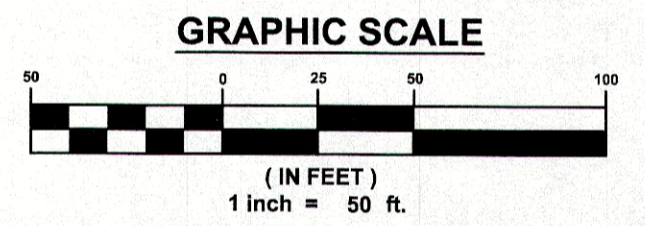

- I. PIN FOUND
- I. PIN SET
- I. PIPE FOUND
- NAIL FOUND
- ⊙ I. PIN BAR FOUND
- ⊠ I. PIN IN MONUMENT BOX FOUND

ALL PINS SET ARE 5/8" x 30"
REBAR CAPPED "BABCOCK 6528"

REV. NO.	DESCRIPTION	DATE	BY	CHK'D

BOUNDARY SURVEY
P.P. No. 04-A-044-D-00-012-0
PERRY VILLAGE - LAKE COUNTY - OHIO

BABCOCK LAND SURVEYORS
SURVEYORS & LAND PLANNERS
PAINESVILLE OHIO 44077
babcocklandsurveyors@yahoo.com

DATE 01-16-18
DESIGN BY WSO
DRAWN BY WSO
APPROVED BY WB
CREW CHIEF RB

WINDMARK PROPERTIES
BRENDA FERRELL
3925 MAIN STREET
PERRY, OHIO 44081

SCALE 1"=50'/1"=30'
JOB NO 18-01
SHEET 1 OF 1