

# RESURVEY & COMBINATION OF LANDS

ALL THAT CERTAIN LANDS SITUATE IN LOTS 54 & 55, VILLAGE OF PERRY, TOWNSHIP NUMBER 11 NORTH, RANGE VII WEST, IN THE CONNECTICUT WESTERN RESERVE SURVEY, COUNTY OF LAKE, STATE OF OHIO. A RESURVEY & COMBINATION OF THE LANDS TO JAY D. & LINDA F. MORRIS, AS RECORDED IN DOCUMENT NO. 1998R045184 (PPN 04-A-044-C-00-012-0 & PPN 04-A-004-C-00-028-0) IN THE OFFICE OF THE COUNTY RECORDER.

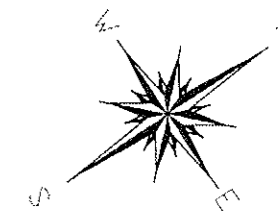

BASIS OF BEARINGS ARE TO AN ASSUMED MERIDIAN ALONG THE CENTERLINE OF MAIN STREET NORTH 41°-04'-48" WEST

MAIN STREET  
60' RW

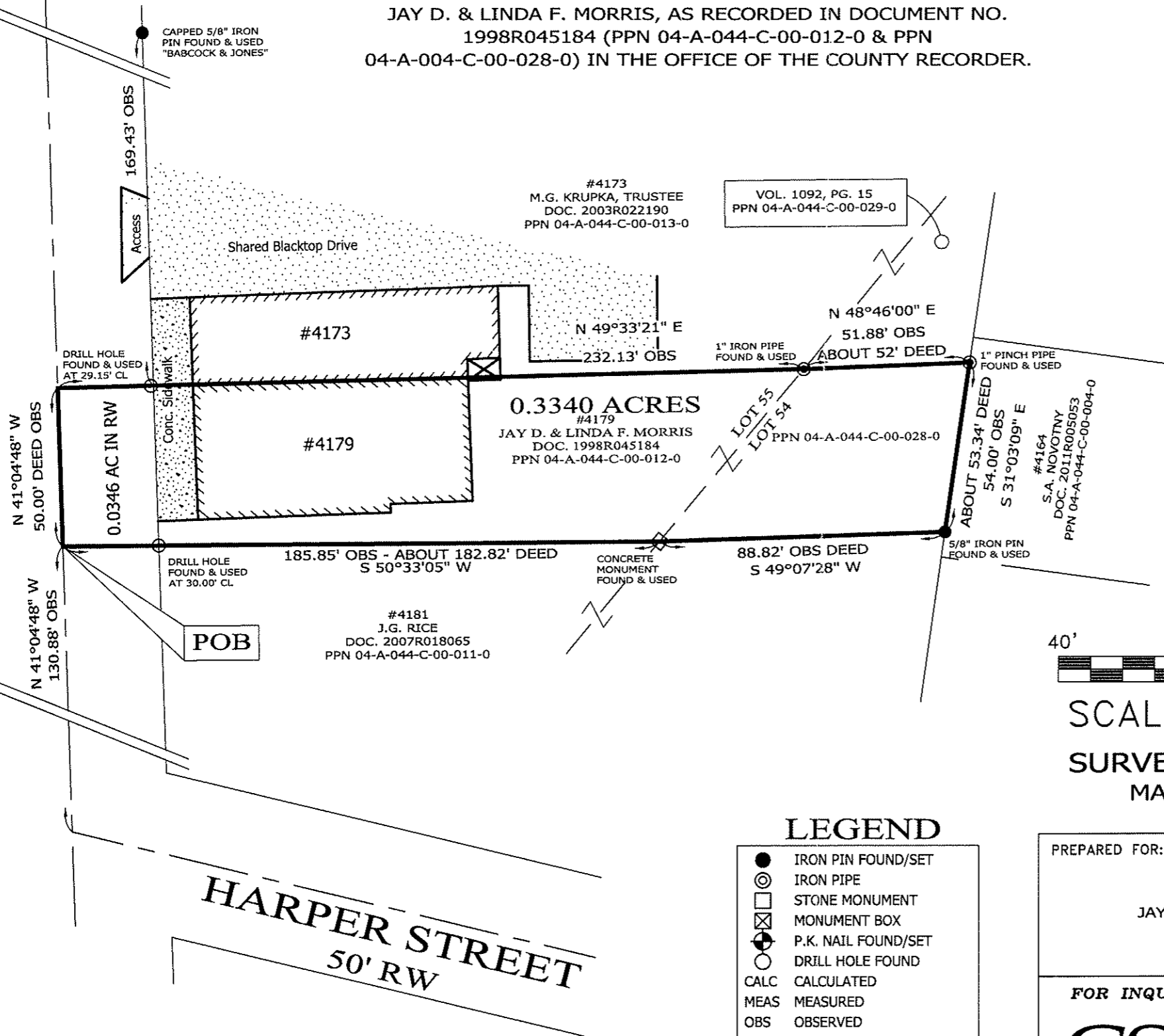

## NOTES & REFERENCES

- DEEDS OF RECORD
- OCCUPATION AGREES WITH TITLE LINES AS PREVIOUSLY MONUMENTED EXCEPT AS SHOWN ON THIS PLAT

THIS SURVEY WAS PERFORMED TO AN ACCURACY AS SET FORTH IN THE 2003 OHIO ADMINISTRATIVE CODE 4733-37.



SCALE: 1" = 40'

SURVEY: MAY 31, 2016

MAP: JUNE 6, 2016

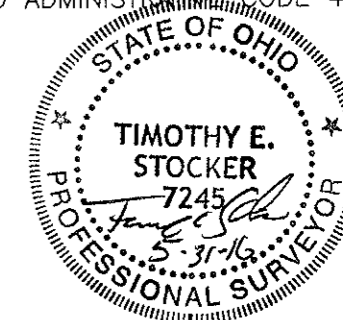

TIMOTHY E. STOCKER, P.S. 7245

## LEGEND

- IRON PIN FOUND/SET
- ⊙ IRON PIPE
- STONE MONUMENT
- ⊠ MONUMENT BOX
- P.K. NAIL FOUND/SET
- DRILL HOLE FOUND
- CALC CALCULATED
- MEAS MEASURED
- OBS OBSERVED
- DEED DEED RECITED
- PLAT PLAT RECITED

HARPER STREET  
50' RW

PREPARED FOR:  JAY D. & LINDA F. MORRIS	PROJECT NAME: RESURVEY OF LANDS	PROJECT ADDRESS: 4179 Main Street Perry, OHIO
	PROJECT LOCATION: LAKE COUNTY, OHIO	JOB NUMBER: 6469
FOR INQUIRIES CONCERNING THIS SURVEY CONTACT:  <b>CSS</b> CRABBS' SURVEYING SERVICE P.O. BOX 908 PAINESVILLE, OHIO 44077 1-800-488-3968		CHK: T. STOCKER DRN: S. HUPERTZ REV: PAGE 1 OF 1