

# LOT-SPLIT AND SURVEY OF THE REMAINING LANDS

ALL THAT CERTAIN LANDS SITUATE IN LOT 66, VILLAGE OF PERRY, TOWNSHIP NUMBER 11 NORTH, RANGE VII WEST, IN THE CONNECTICUT WESTERN RESERVE SURVEY, COUNTY OF LAKE, STATE OF OHIO. A LOT-SPLIT TAKEN FROM THE LAND TO THE VILLAGE OF PERRY AS RECORDED IN DEED VOLUME 835, PAGE 1361 (1977) TAKEN FROM PPN 04A-36-28, AND THE REMAINING LANDS TO THE VILLAGE OF PERRY AS RECORDED IN DEED VOLUME 269, PAGE 171 (1949) PPN 04A-36-9 IN THE OFFICE OF THE COUNTY RECORDER.

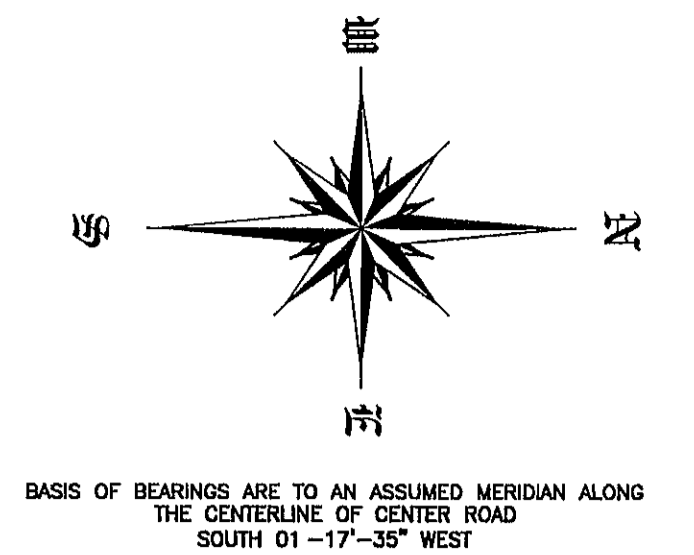

CHK T STOCKER
DRN S LOVEJOY
REV
PAGE 1 OF 1

PROJECT ADDRESS CENTER ROAD PERRY VILLAGE
JOB NUMBER 3058

PROJECT NAME LOT-SPLIT OF LANDS
PROJECT LOCATION LAKE COUNTY, OHIO

PREPARED FOR VILLAGE OF PERRY
----------------------------------

CRABBS' SURVEYING SERVICE  
10 WEST ERIE STREET, SUITE 101  
PAINESVILLE, OHIO 44077  
7-800-488-3968

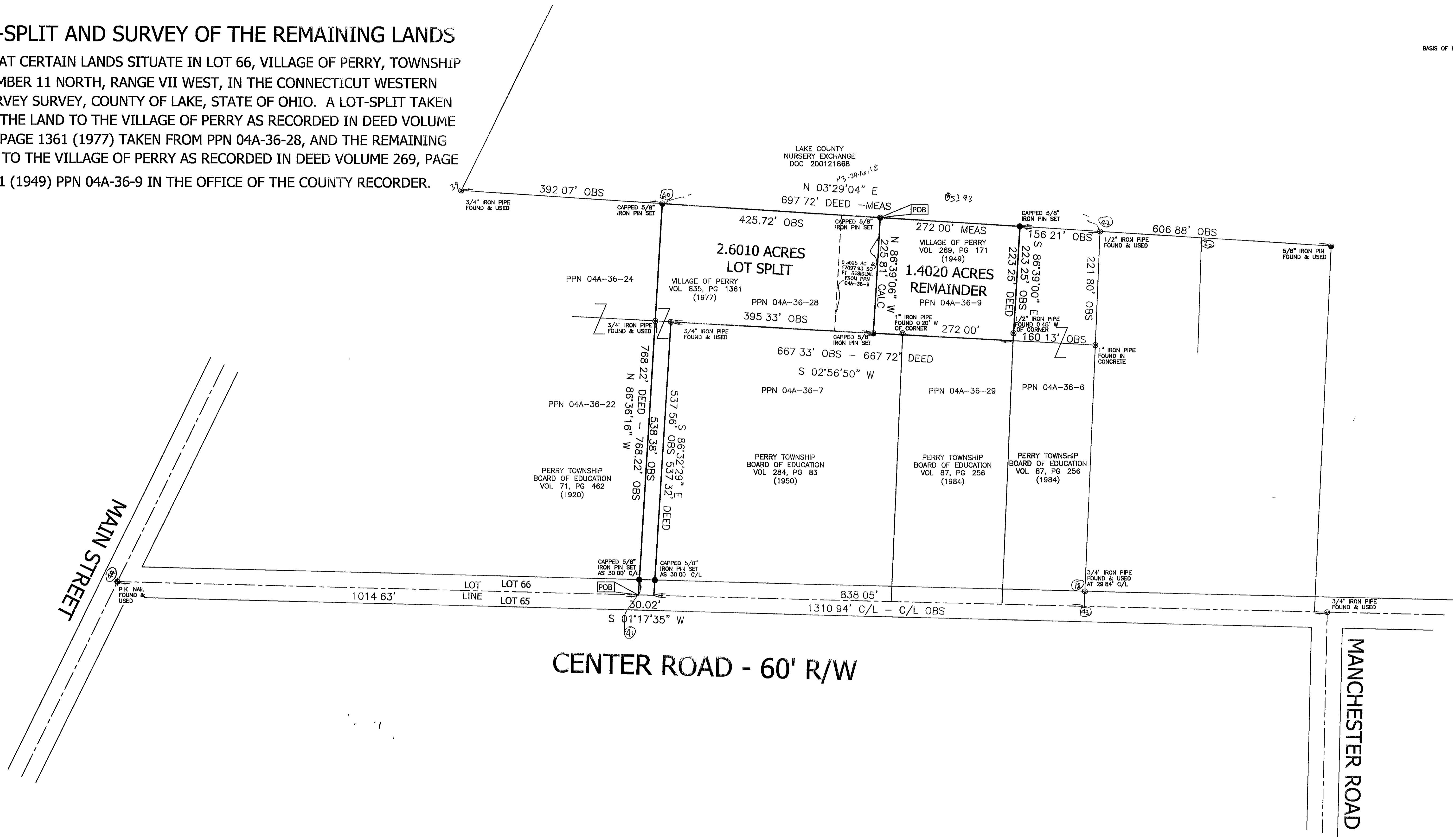

LEGEND

●	IRON PIN
⊙	IRON PIPE
⊕	P K NIAL
—	CALC
—	MEAS
—	OBS
—	DEED

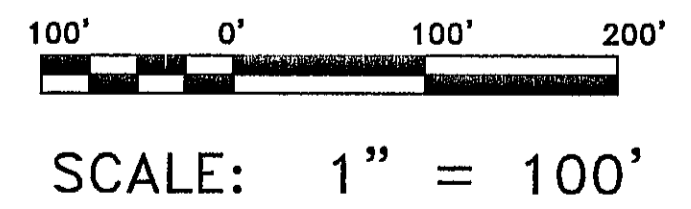

DATE OF ORIGINAL	MAY 14	2002
REVISION	DATE	2002
REVISION	DATE	2002

THIS SURVEY WAS PERFORMED TO AN ACCURACY AS SET FORTH IN THE 1999 OHIO ADMINISTRATIVE CODE 4733-37

DATE MAY 23, 2002

*Timothy E. Stocker*  
TIMOTHY E. STOCKER, P.S. 7245

