

Main Street (60' Wide)

Shepherds Allotment Vol. "B", Page 5 L.C.P.R.

Maple Street (50' Wide)

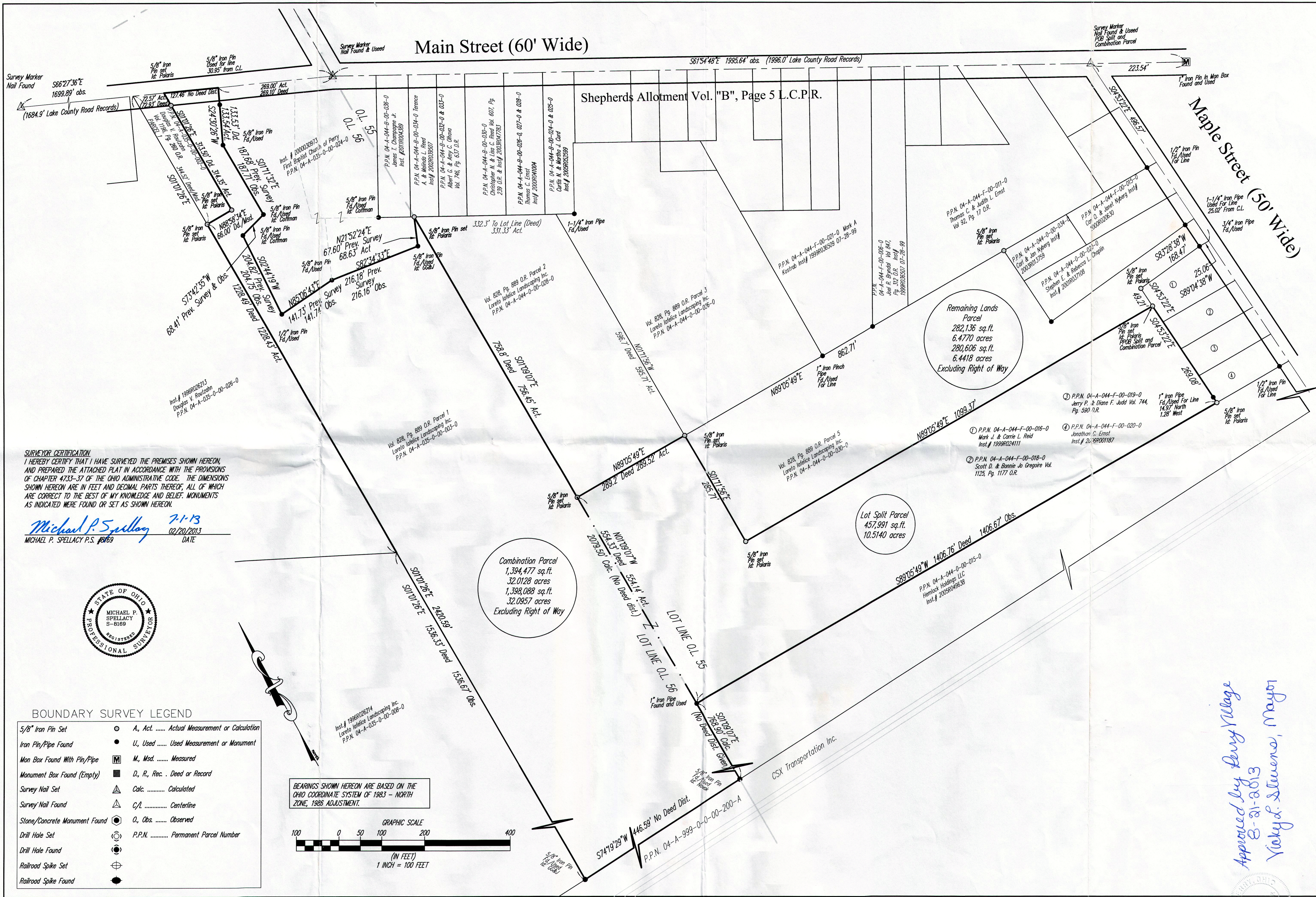

SURVEYOR CERTIFICATION
 I HEREBY CERTIFY THAT I HAVE SURVEYED THE PREMISES SHOWN HEREON, AND PREPARED THE ATTACHED PLAT IN ACCORDANCE WITH THE PROVISIONS OF CHAPTER 4733-37 OF THE OHIO ADMINISTRATIVE CODE. THE DIMENSIONS SHOWN HEREON ARE IN FEET AND DECIMAL PARTS THEREOF, ALL OF WHICH ARE CORRECT TO THE BEST OF MY KNOWLEDGE AND BELIEF. MONUMENTS AS INDICATED WERE FOUND OR SET AS SHOWN HEREON.

Michael P. Spellacy 7-1-13
 MICHAEL P. SPELLACY P.S. #6169 02/20/2013
 DATE



BOUNDARY SURVEY LEGEND

5/8" Iron Pin Set	○	A, Act. Actual Measurement or Calculation
Iron Pin/Pipe Found	●	U, Used Used Measurement or Monument
Man Box Found With Pin/Pipe	Ⓜ	M, Msd. Measured
Monument Box Found (Empty)	■	D, R, Rec. . Deed or Record
Survey Nail Set	△	Calc. Calculated
Survey Nail Found	△	C/L Centerline
Stone/Concrete Monument Found	⊙	O, Obs. Observed
Drill Hole Set	⊙	P.P.N. Permanent Parcel Number
Drill Hole Found	⊙	
Railroad Spike Set	⊕	
Railroad Spike Found	⊕	

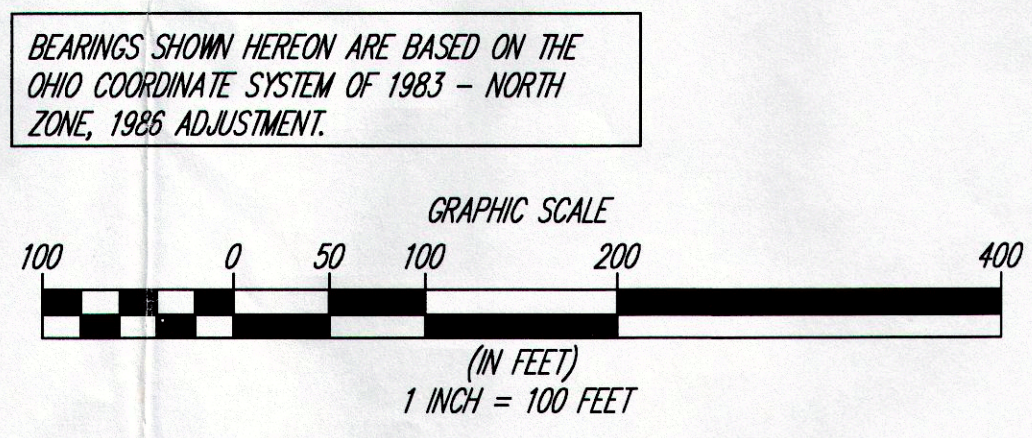

Approved by Perry Village
 B-21-2013
 Vicki L. Stevens, Mayor

CONTRACT NO.	12176
SHEET	01 OF 01

Part of Original Perry Township
 Lots 55 and 56

POLARIS ENGINEERING & SURVEYING, INC.
 34600 CHARBON ROAD - SUITE D
 WILLOUGHBY HILLS, OHIO 44094
 (440) 944-4433 (440) 944-3722 (Fax)



Plat of Lot Split and Consolidation
 Main Street and Maple Street
 Village of Perry - Lake County - Ohio

DATE:	02/04/2013
SCALE:	HOR. 1"=100'
FOLDER:	11" of
FILENAME:	Consolidation
TAB:	Map of Lands
DRAWN:	MPS