

RESURVEY OF LANDS

ALL THAT CERTAIN LANDS SITUATE IN LOTS 82 & 92, TOWNSHIP OF PERRY, TOWNSHIP NUMBER 11 NORTH, RANGE VII WEST, IN THE CONNECTICUT WESTERN RESERVE SURVEY, COUNTY OF LAKE, STATE OF OHIO. A RESURVEY OF THE LANDS TO MICHAEL J. & PAMELA S. MCGROARTY, AS RECORDED IN DOCUMENT NUMBER 2010R010308 (PPN 03-A-075-0-00-012-0) IN THE OFFICE OF THE COUNTY RECORDER.

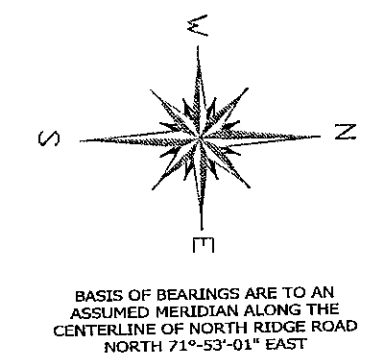
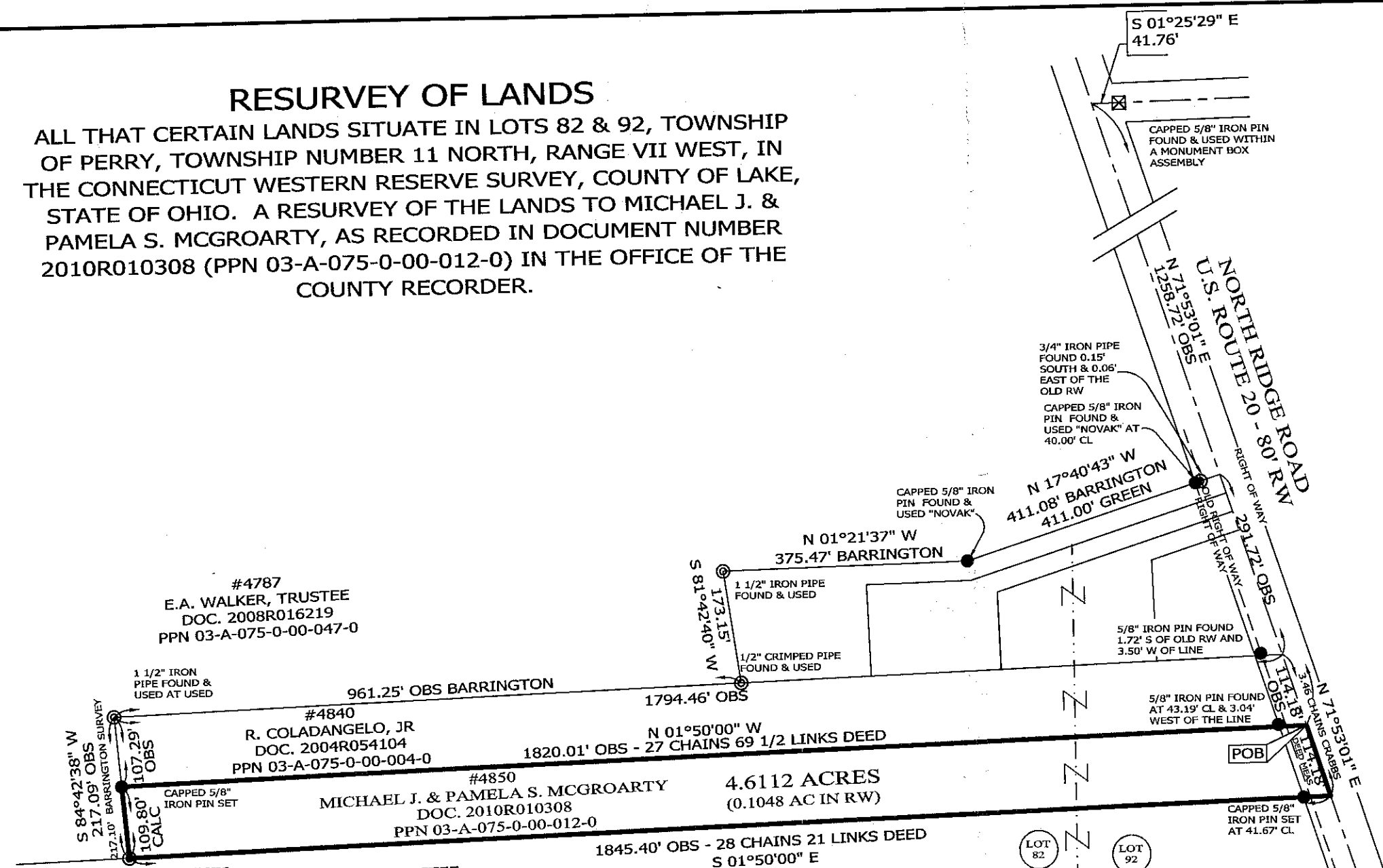

LEGEND

●	IRON PIN FOUND/SET
○	IRON PIPE
□	STONE MONUMENT
⊗	MONUMENT BOX
⊕	P.K. NAIL FOUND/SET
○	DRILL HOLE FOUND
CALC	CALCULATED
MEAS	MEASURED
OBS	OBSERVED
DEED	DEED RECITED
PLAT	PLAT RECITED

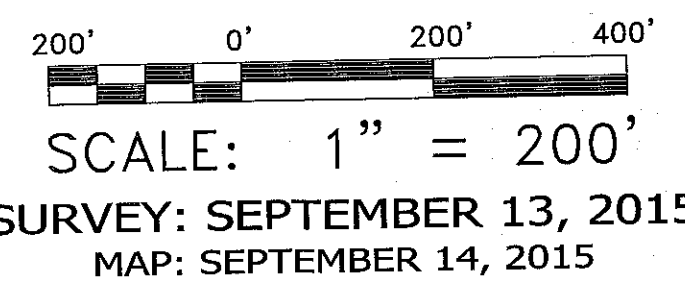

NOTES & REFERENCES

- ALL IRON PIN SET ARE 5/8" X 30" REBAR WITH CAP "CRABBS 7245".
- DEEDS OF RECORD
- SURVEY BY BARRINGTON CONSULTING GROUP, FOR WALKER DATED APRIL 2008 - JOB 06006
- SURVEY BY R.D. GREEN, FOR HAAS, DATED MAY 1947
- SURVEY BY J.M. CRABBS' FOR WYMAN, DATED JULY 1939
- OCCUPATION AGREES WITH TITLE LINES AS PREVIOUSLY MONUMENTED EXCEPT AS SHOWN ON THIS PLAT

THIS SURVEY WAS PERFORMED TO AN ACCURACY AS SET FORTH IN THE 2003 OHIO ADMINISTRATIVE CODE 4733-37.



TIMOTHY E. STOCKER, P.S. 7245

PREPARED FOR: MICHAEL J. & PAMELA S. MCGROARTY	PROJECT NAME: RESURVEY OF LANDS	PROJECT ADDRESS: 4850 N RIDGE ROAD PERRY, OHIO
	PROJECT LOCATION: LAKE COUNTY, OHIO	JOB NUMBER: 6289
FOR INQUIRIES CONCERNING THIS SURVEY CONTACT: CSS CRABBS' SURVEYING SERVICE P.O. BOX 908 PAINESVILLE, OHIO 44077 1-800-488-3968		CHK: T. STOCKER DRN: S. LOVEJOY REV: PAGE 1 OF 1