

Survey Abbreviations:

- (A.F.N.) = AUTOMATIC FILE NUMBER
- (ACT.) = ACTUAL DISTANCE
- (CALC.) = CALCULATED DISTANCE
- (CL) = CENTERLINE
- (C.S.R.) = CITY SURVEY RECORDS
- (Dd.) = DEED DISTANCE
- (D.R.) = DEED RECORD
- (Doc.) = DOCUMENT NUMBER
- (Encl.) = ENCROACHMENT
- (Fd.) = FOUND
- (Inst.) = INSTRUMENT NUMBER
- (Ms.) = MEASURED DISTANCE
- (Mon.Box) = MONUMENT BOX ASSEMBLY
- (Obs.) = OBSERVED DISTANCE
- (O.L.) = ORIGINAL LOT LINE
- (O.R.) = OFFICIAL RECORD
- (P.L.) = PROPERTY LINE
- (P.P.N.) = PERMANENT PARCEL NUMBER
- (P.C.) = POINT OF CURVATURE
- (P.T.) = POINT OF TANGENCY
- (POB) = PLACE OF BEGINNING
- (PPOB) = PRINCIPAL PLACE OF BEGINNING
- (Rec.) = RECORD DISTANCE
- (R.P.) = RECORDED PLAT
- (RW) = RIGHT-OF-WAY
- (Tr.) = TURNED ANGLE
- (S/L) = SUBLLOT

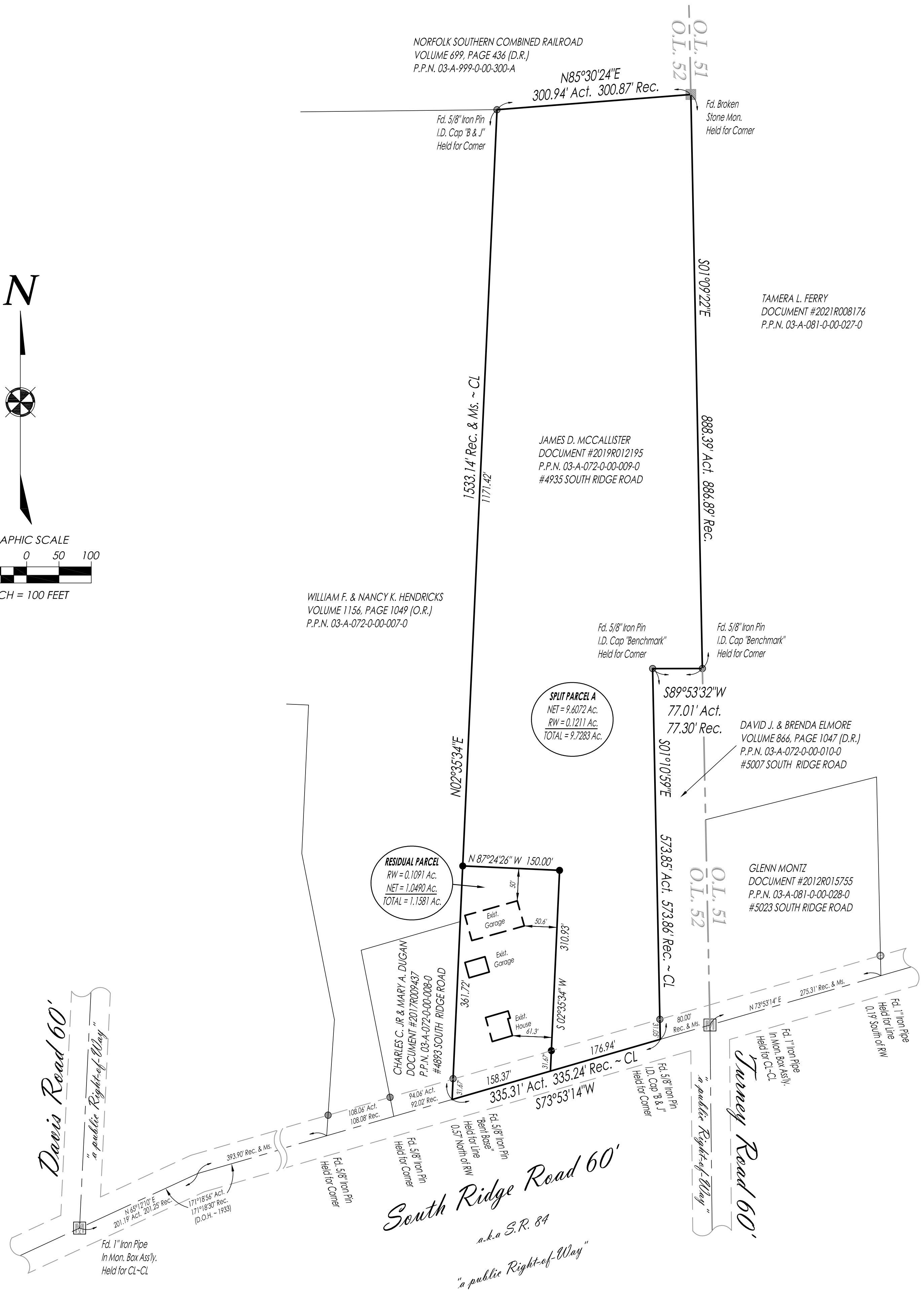
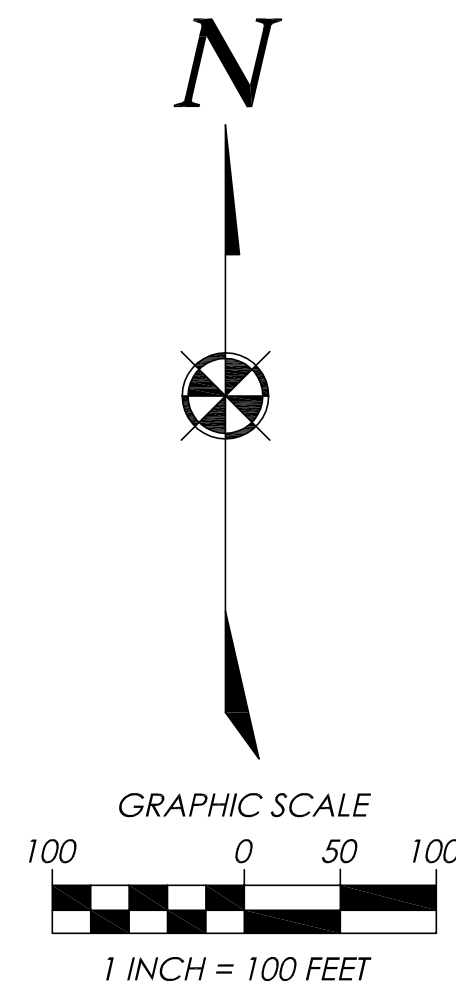

Plat of Lot Split

of Land Conveyed to James D. Mccallister, Doc.#2019R012195

P.P.N. 03-A-072-0-00-009-0, #4935 South Ridge Road

Situated in the Township of Perry, County of Lake, and State of Ohio,

and further known as being part of Lot 52, Original Perry Township, Being

Township No. 11 in the 7th Range of Townships in the Connecticut Western Reserve.

December, 2021 Scale 1"=100'

Boundary Certification:

I HEREBY CERTIFY THAT I HAVE SURVEYED THE PREMISES AND PREPARED THE ATTACHED PLAT IN ACCORDANCE WITH THE PROVISIONS OF CHAPTER 4733-37 OF THE OHIO ADMINISTRATIVE CODE. THE DIMENSIONS ARE IN FEET AND DECIMAL PARTS THEREOF. ALL OF WHICH ARE CORRECT TO THE BEST OF MY KNOWLEDGE AND BELIEF. IRON MONUMENTS OR PINS AS INDICATED WERE FOUND OR SET AS SHOWN HEREON. THE TERM CERTIFY AS USED IN THIS STATEMENT IS UNDERSTOOD TO BE THE PROFESSIONAL OPINION OF THE SURVEYOR WHICH IS FORMULATED ON HIS BEST KNOWLEDGE, INFORMATION AND BELIEF, AND AS SUCH, IT DOES NOT CONSTITUTE A GUARANTEE OR WARRANTY, EITHER EXPRESSED OR IMPLIED. THIS PLAT WAS PREPARED WITHOUT THE BENEFIT OF AN ABSTRACT OF TITLE AND IS SUBJECT TO ANY STATE OF FACTS REVEALED BY A EXAMINATION OF THE SAME. ALL DIMENSIONS ARE BASED ON THE U.S. SURVEY FOOT DEFINITION. BEARINGS REFER TO THE OHIO STATE COORDINATE SYSTEM OF 1983 (NORTH ZONE) BASED ON THE ODOT CORRS/VRS SYSTEM NAD83 (2011) DATUM. ALL IRON PINS SET ARE 5/8" INCH DIAMETER BY 30-INCH-LONG REBAR WITH IDENTIFICATION CAP "POLARIS "7388" AS SHOWN HEREON (●).

Richard A. Thompson Jr.
 RICHARD A. THOMPSON, JR.
 OHIO PROFESSIONAL SURVEYOR #7388
 DATE: 12/16/21

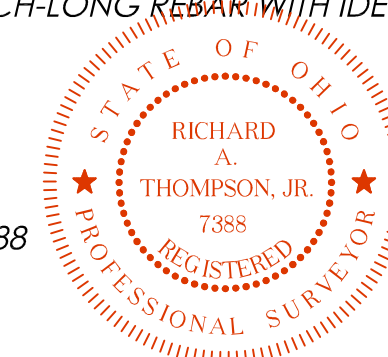

Monument Legend:

- MON. BOX ASSEMBLY FOUND (AS NOTED)
- EMPTY MON. BOX ASSEMBLY FOUND (AS-NOTED)
- STONE FOUND (AS NOTED)
- IRON PIPE FOUND (AS NOTED)
- IRON PIN FOUND (AS NOTED)
- DRILL HOLE FOUND (AS NOTED)
- DRILL HOLE SET (AS NOTED)
- 5/8" x 30" IRON PIN SET WITH I.D. CAP POLARIS "7388"

Survey References:

COUNTY TAX MAPS - REFER TO SURVEY
 COUNTY RECORD DEEDS - REFER TO SURVEY
 COUNTY RECORD PLATS - REFER TO SURVEY
 COUNTY ROAD RECORDS - REFER TO SURVEY

SURVEY PERFORMED BY:
 CLYDE HADDEN (1952)
 HARRY JONES (1992)
 RALPH GROMLEY (1998)
 JOHN ALBAN (2014)
 JAMES ZIEMBA (2014)

RECORD OF SURVEYS:
 VOL. 3, PG. 8 (1886) DAVIS RD. EST.
 BY COUNTY SURVEYOR - W.N. MUNSON

DATE: 12/16/21
 SCALE: HOR. 1"=100'
 VERT. 1"=00'
 FOLDER: Survey Base
 FILENAME: Boundary (LDD)
 TAB: 01 - Boundary Survey

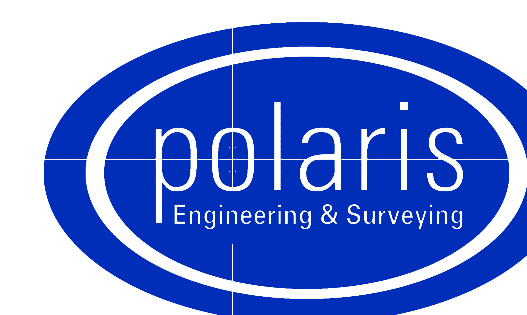

**POLARIS ENGINEERING
 and SURVEYING, INC.**
 34600 CHARDON ROAD - SUITE D
 WILLOUGHBY HILLS, OHIO 44094
 (440) 944-4433 (440) 944-3722 (Fax)
 www.polaris-es.com

| | |
|--------------|----|
| CONTRACT No. | |
| 21199 | |
| SHEET | OF |
| 01 | 01 |