

JERRY SLAY, PE PS
 335 CENTER STREET
 ASHTABULA, OH 44004
 surveyor5298@yahoo.com
 PH 440 993 7205 FAX 440 992 9801

HENRY SURVEY 4568 TURNEY RD LOT 42, PERRY TOWNSHIP R7, T11 CONNECTICUT WESTERN RESERVE LAKE COUNTY, OHIO

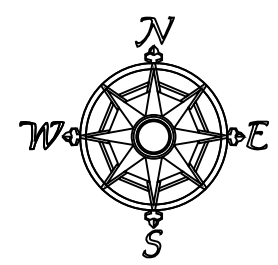

All bearings are to an assumed meridian and indicate angles only.



SCALE: 1" = 40' 7/26/21
 REFERENCE SURVEY: CSS - 4/1
 ALL PERTINENT DOCUMENTS ARE AS SHOWN

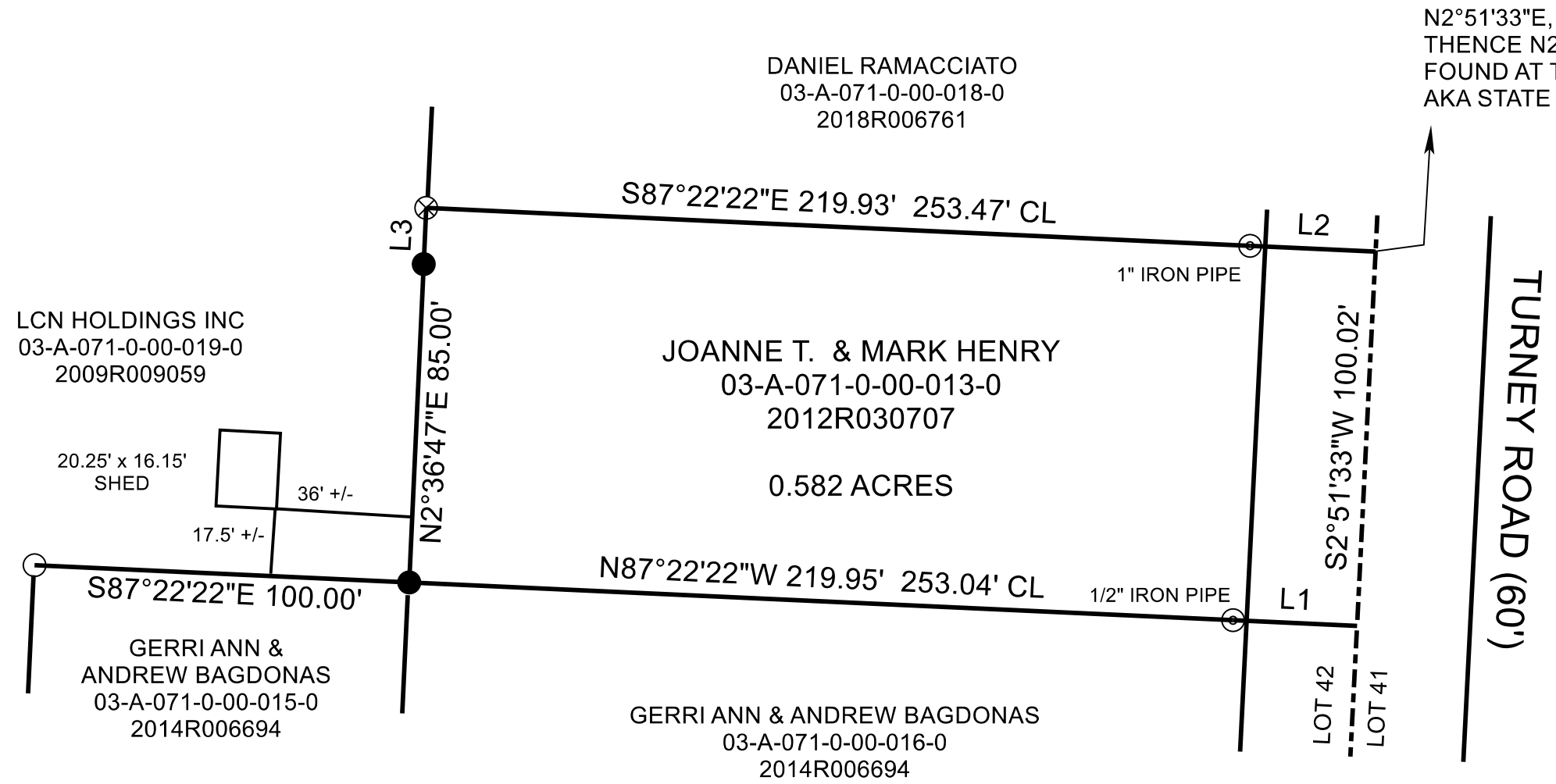

LINE	BEARING	HORIZ DIST
L1	N87°22'22"W	33.09'
L2	S87°22'22"E	33.54'
L3	N2°36'47"E	15.02'

I hereby certify that I have surveyed this parcel and that the same is true and correct. This parcel was surveyed in accordance with the provisions of Chapter 4733-37 of the Ohio Administrative Code.

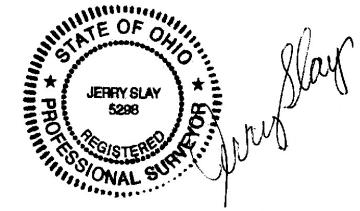

Jerry Slay, P.E. P.S.
 Ohio Surveyor Number 5298

LEGEND	
○	5/8" IRON PIN FOUND
⊙	IRON PIPE FOUND
●	5/8" X 30" CAPPED "SLAY 5298" IRON PIN SET
⊗	DISTURBED SPIKE RESET IN TREE ROOT ON CORNER

FILE NAME		
HENRY 4568 TURNEY RD PERRY TWP 7-5-2021.TRV		
SCALE	DATE	DRAWN BY
40 Ft/In	7/26/21	JES/WAS
JOB	REVISION	SHEET
	1/1	1/1