

PART OF LOT 63, TOWNSHIP
OF PERDY, RANGE 7
TOWNSHIP 11 OF THE
CONNECTICUT WESTERN
RESERVE, COUNTY OF LAKE
STATE OF OHIO

ALL BEARS TO AN ASSUMED MERIDIAN
AND ARE TO BE USED TO
PRESENT ANGULAR
MEASUREMENT ONLY

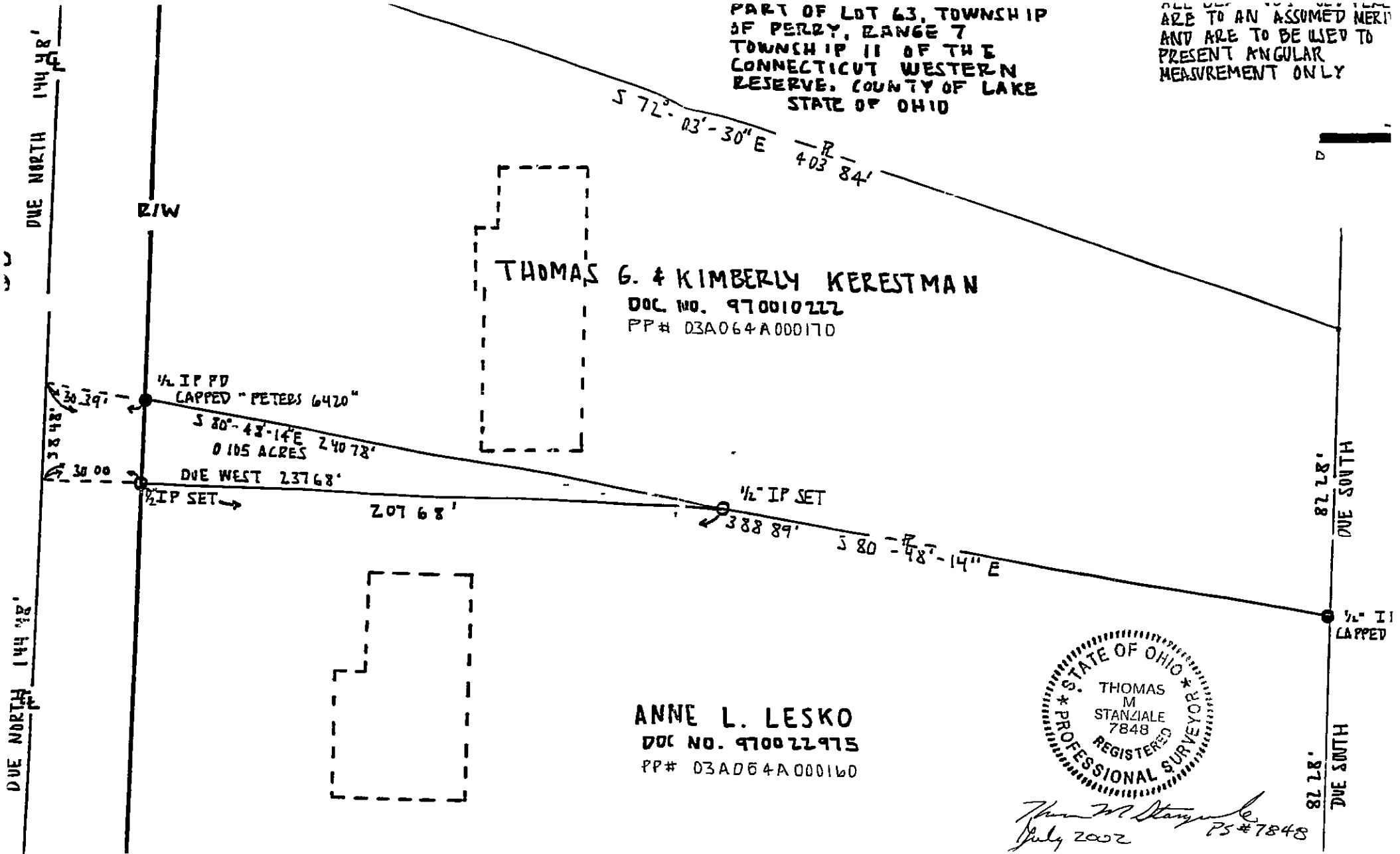

THOMAS G. & KIMBERLY KERESTMAN

DOC NO. 970010222
PP# 03A064A000170

ANNE L. LESKO
DOC NO. 970022975
PP# 03A064A000160

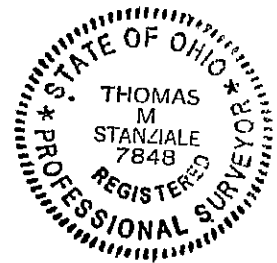

Thomas M. Stanziale
July 2002 PS#7848