

IT IS CERTIFIED THAT THE COURSES, DISTANCES, AND OTHER PARTICULARS SHOWN ON THIS PLAT ARE CORRECT TO THE BEST OF MY KNOWLEDGE AND BELIEF.

GARY A. PAINE, REG. SURVEYOR # 6571



PLAT OF SURVEY FOR ALLG PROPERTIES LLC, VOL. 134 PG. 73 & OF A 1.557 ACRE PARCEL OF LAND, KNOWN AS BEING PART OF ORIGINAL LOT 85, SITUATED IN PERRY TOWNSHIP, LAKE COUNTY, OHIO, IN APRIL 2005 BY GARY A. PAINE, REG. SURVEYOR N# 6571

THE INTENT OF THIS SURVEY IS TO PROVIDE A LEGAL DESCRIPTION AND PLAT OF THE REMAINING LANDS FROM AN ORIGINAL 2.175 ACRE PARCEL AFTER EXCEPTIONS.

LEGEND:
1/2" IP FD/SET IRON PIN FOUND/SET
1/2" IP FD IRON PIPE FOUND
REC. RECORD
OBS. OBSERVED
CALC. CALCULATED

NOTE:
BEARINGS SHOWN HEREON ARE TO AN ASSUMED MERIDIAN AND ARE USED TO DENOTE ANGLES ONLY

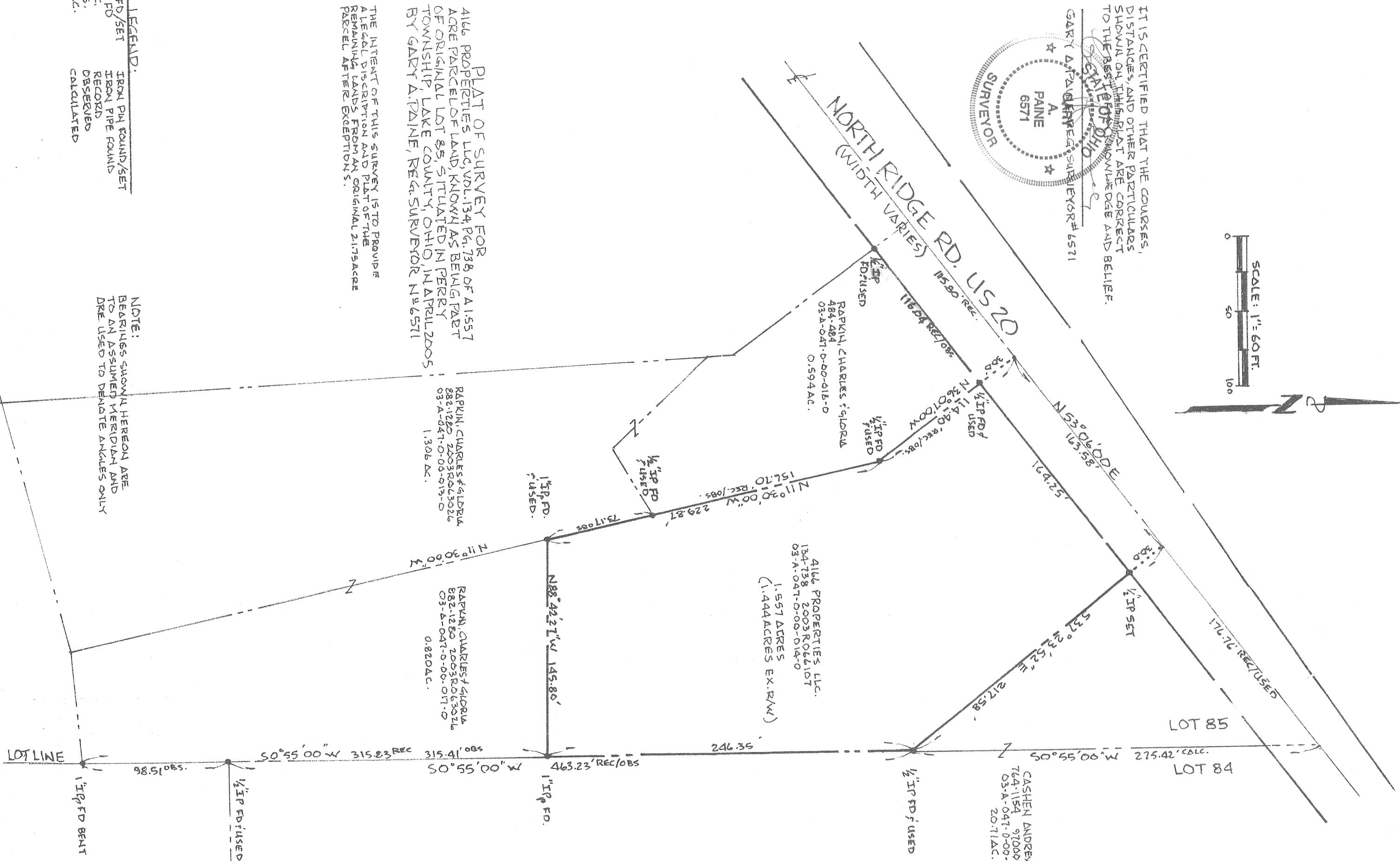

CASHEN ANDREW TR.
74-1154 970006115
03-A-047-0-00-015-0
20.11 AC.

ALLG PROPERTIES LLC.
134-738 2003 R066107
03-A-047-0-00-014-0
1.557 ACRES
(1.444 ACRES EX. R/W)

RAPPIN, CHARLES #4LDRLA
882-1280 2003 R063026
03-A-047-0-00-017-0
0.820 AC.

RAPPIN, CHARLES #4LDRLA
882-1280 2003 R063026
03-A-047-0-00-017-0
1.306 AC.

RAPPIN, CHARLES #4LDRLA
484-484
03-A-047-0-00-018-0
0.594 AC.