

BOUNDARY SURVEY for LAKE METROPARKS

P.P.# 03-A-040-0-00-006-0
SITUATED IN THE TOWNSHIP OF PERRY, COUNTY OF LAKE, STATE OF OHIO
AND KNOWN AS BEING PART OF ORIGINAL LOT No. 15, IN PERRY TOWNSHIP

LEGEND:

- 5/8" x 30" CAPPED IRON PIN SET
W/ YELLOW CAP INSCRIBED
"URS CORP"
- IRON PIN OR IRON PIPE FOUND

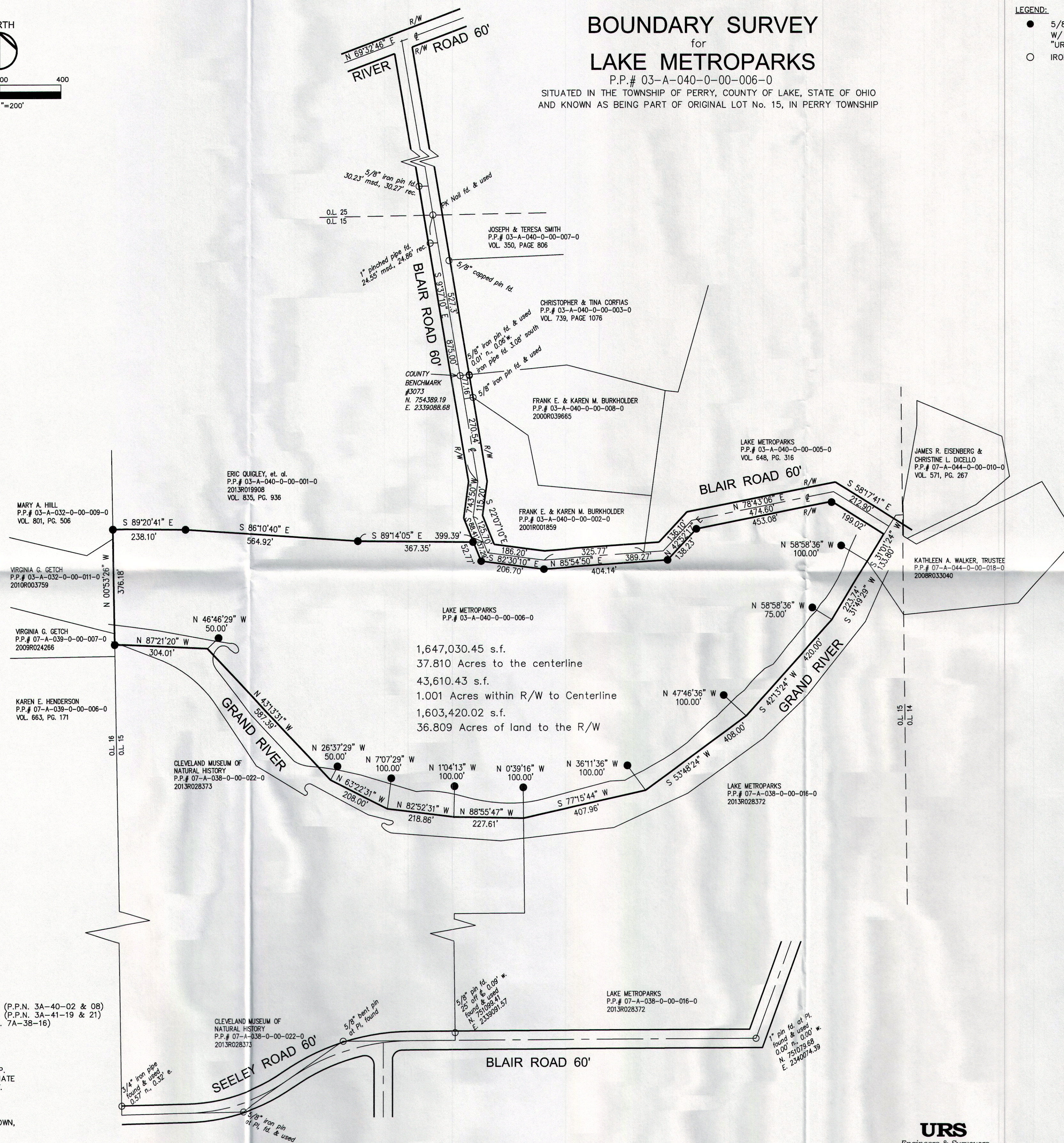

REFERENCE SURVEYS:
LAND DESIGN SURVEY, BURKF1-0001, (P.P.N. 3A-40-02 & 08)
LAND DESIGN SURVEY, SLOWR1-0001, (P.P.N. 3A-41-19 & 21)
CRABBS SURVEY, JOB # 5519, (P.P.N. 7A-38-16)
ARCHIVED TAX MAP, 03A-040

BASIS OF BEARINGS:
LAKE COUNTY BENCHMARK #3073
LOCATED ON BLAIR ROAD, PERRY TWP.
NAD 83, OHIO STATE PLANE COORDINATE
GRID NORTH 3401, 1986 ADJUSTMENT.
NORTHING: 754389.19
EASTING: 2339088.68

PERTINENT DOCUMENTS USED AS SHOWN,
ALONG WITH THE LAKE COUNTY
ENGINEER'S OFFICE MAP RECORDS.

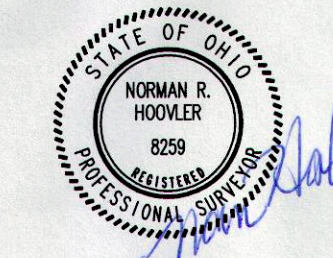

THIS SURVEY WAS PERFORMED TO AN
ACCURACY AS SET FORTH IN THE 2003
OHIO ADMINISTRATIVE CODE 4733-37.

URS
Engineers & Surveyors
1375 Euclid Avenue, Suite 600
Cleveland, Ohio 44115
(216) 622-2400 Phone

Norman R. Hoovler 03/31/15
NORMAN R. HOOVLER
REG. SURVEYOR No. 8259