

SITUATED IN THE TOWNSHIP OF PERRY, COUNTY OF LAKE, STATE OF OHIO,
KNOWN AS BEING PART OF ORIGINAL PERRY TOWNSHIP LOT 15,

BASIS OF BEARINGS:
CENTERLINE OF BLAIR ROAD, 60 FEET WIDE BEING
S 9° 37' 10" E USED TO DESCRIBE ANGLES ONLY.

I, WILLIAM C. BABCOCK P.S. #6528, DO HEREBY CERTIFY THAT THE
SURVEY PERFORMED IS PURSUANT TO THE STATE OF OHIO ADMINISTRATIVE
CODE STANDARDS SET FORTH AS PER ARTICLE NUMBER 4733-37.

William C. Babcock 4/25/17
WILLIAM C. BABCOCK, P.S. #6528 DATE:

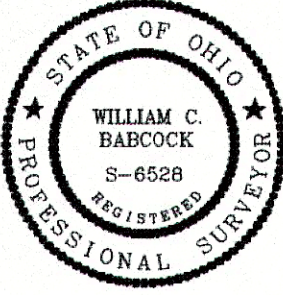
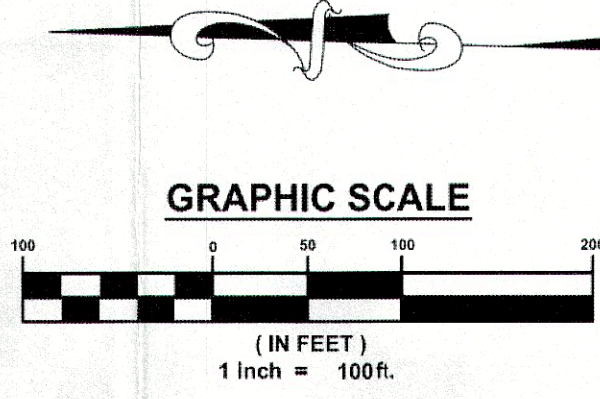

SURVEY REFERENCE:

1. LAND DESIGN SURVEY - LOT SPLITS FOR P.P. No. 03-A-041-0-00-019-0 & 03-A-041-0-00-021-0 8/26/2010
2. CRABBS SURVEY - PLAT OF SURVEY FOR ROBERT M CASE 5/14/1941
3. LAND DESIGN SURVEY - LOT SPLIT FOR BURKHOLDER 10/18/2000
4. URS SURVEY - BOUNDARY SURVEY FOR LAKE METROPARKS 3/31/2015
5. CRABBS SURVEY - LOT SPLIT FOR SHUMAKER 12/6/2012
6. LAKE COUNTY DEEDS

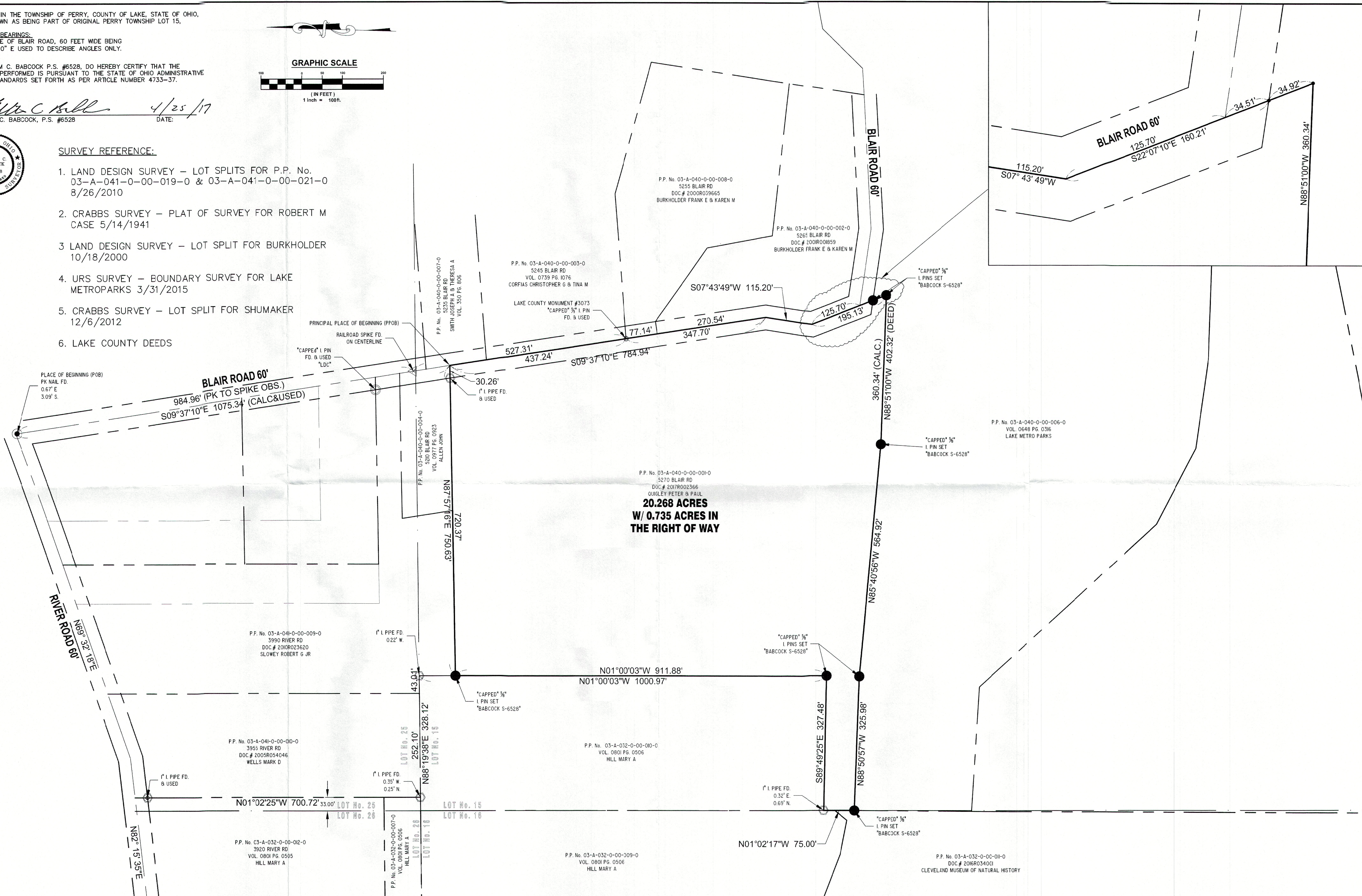

| REV. NO. | DESCRIPTION | DATE | BY | CHK'D |
|----------|-------------|------|----|-------|
| | | | | |
| | | | | |
| | | | | |
| | | | | |

SURVEY
P.P. No. 03-A-040-0-00-001-0
PERRY TWP. - LAKE COUNTY - OHIO

BABCOCK LAND SURVEYORS
SURVEYORS & LAND PLANNERS
PAINESVILLE OHIO 44077
babcocklandsurveyors@yahoo.com

DATE: 02-16-17
DESIGN BY: WSO
DRAWN BY: WSO
APPROVED BY: WB
CREW CHIEF: RB

ERIC QUIGLEY
5270 BLAIR ROAD
PERRY, OHIO 44077

| | |
|---------|-----------|
| SCALE | 1" = 100' |
| JOB NO. | 16-78 |
| SHEET | 1 |
| OF | 1 |